INDIAN LOVE CALL

8/5 (38)

Words by
OTTO HARBACH and OSCAR HA
Music by
RUDOLF FRIM
An ARTIE SHAW arrangement sco

1st Eb Alto Saxophone

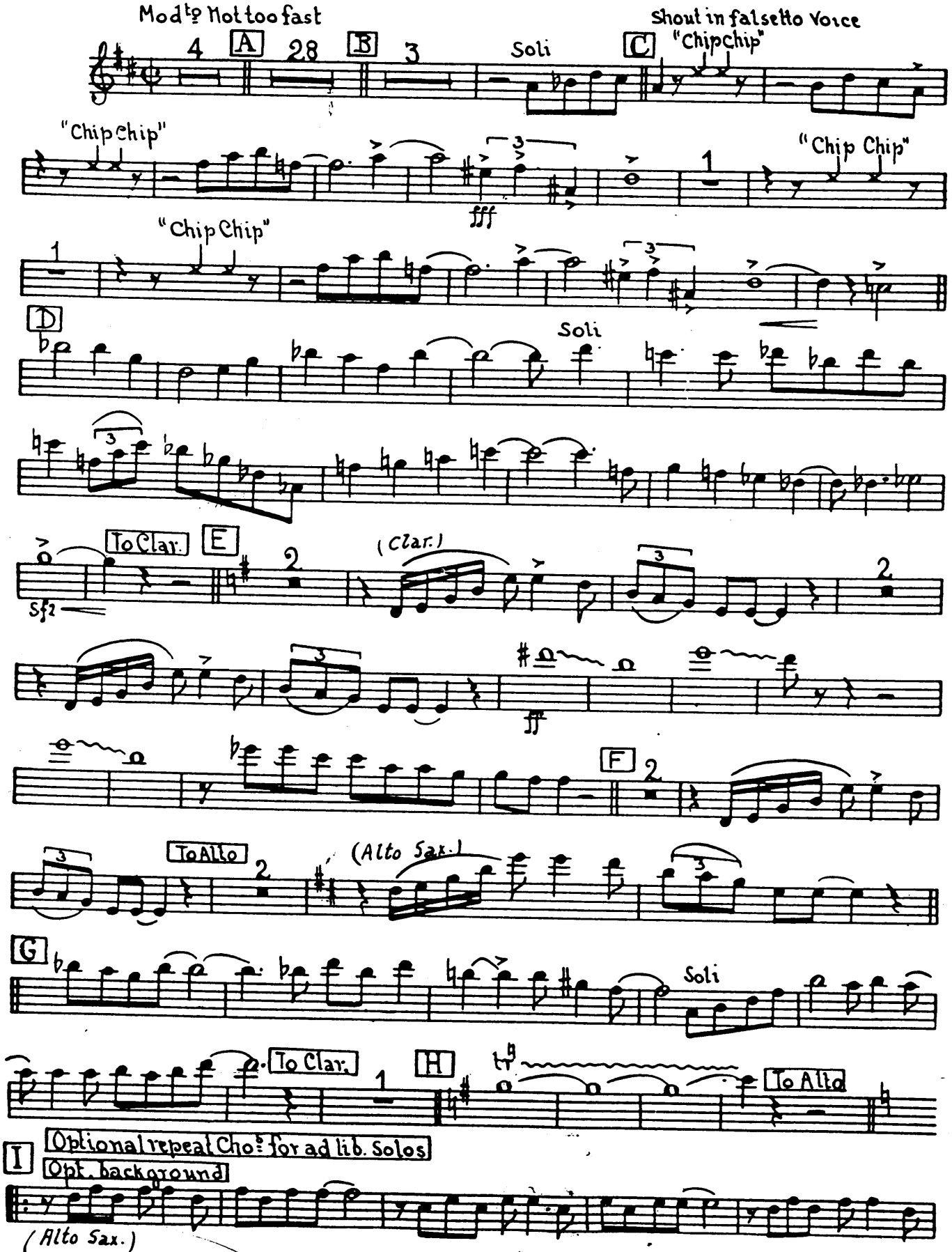

INDIAN LOVE CALL

© 1924 & 1939 HARMS, INC.
Copyrights Renewed

INDIAN SUMMER

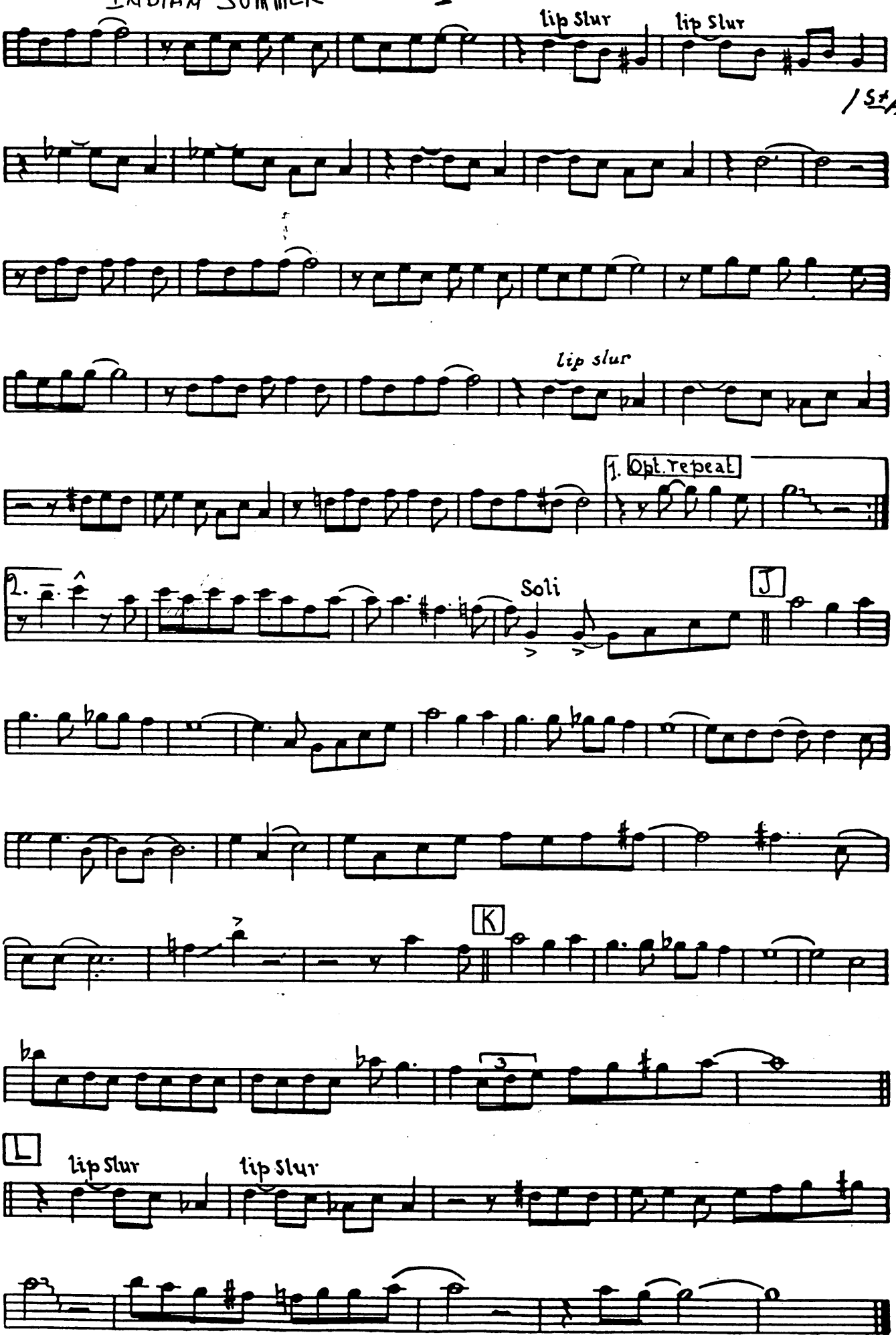

INDIAN LOVE CALL

Words by
OTTO HARBACH and OSCAR H
Music by
RUDOLF FR
An ARTIE SHAW arrangement sc

2nd Eb Alto Saxophone

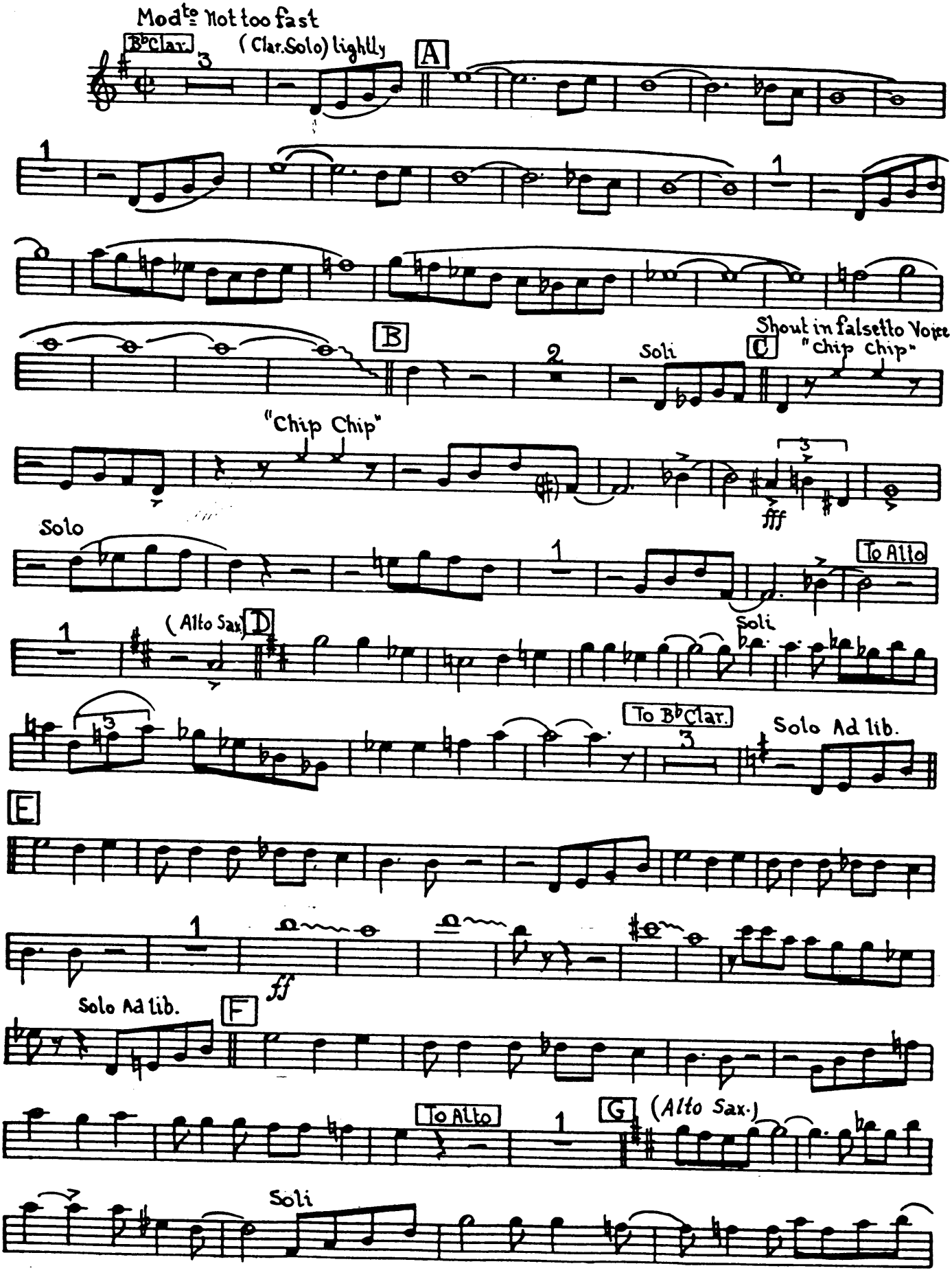

© 1924 & 1939 HARMS, INC.

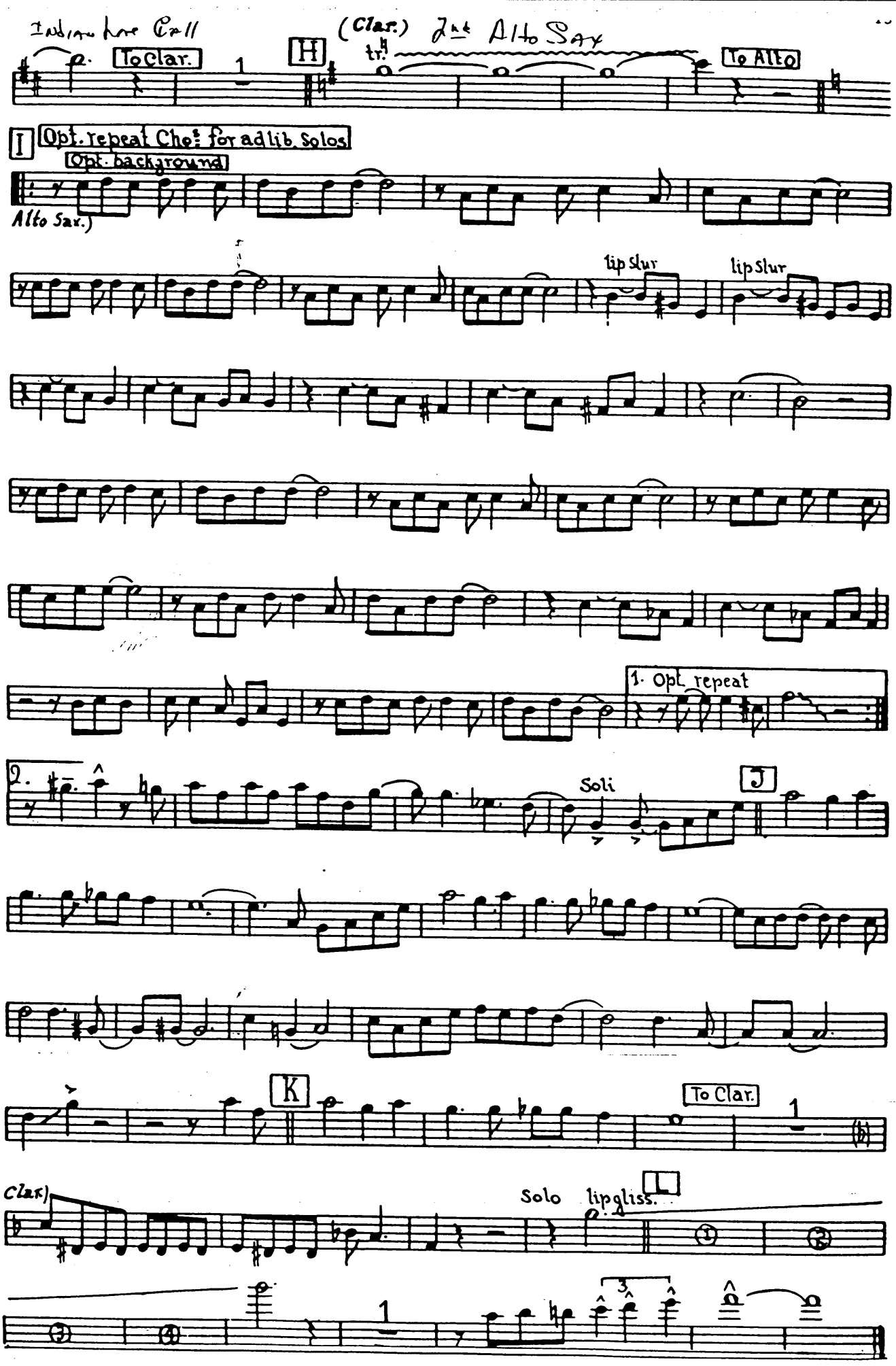
Indian Love Call
(Clar.) 2nd Alto Sax
To Clar.
1
H
tr
To Alto
I
Opt. repeat Chs for ad lib. Solos
Opt. background
Alto Sax.)
lip slur
lip slur
1. Opt. repeat
2.
Soli
J
K
To Clar.
1
Clar.)
Solo
lip gliss.
L
3
1

INDIAN LOVE CALL

Words by
OTTO HARBACH and OSCAR H
Music by
RUDOLF FRIM
An ARTIE SHAW arrangement sc

1st B♭ Tenor Saxophone

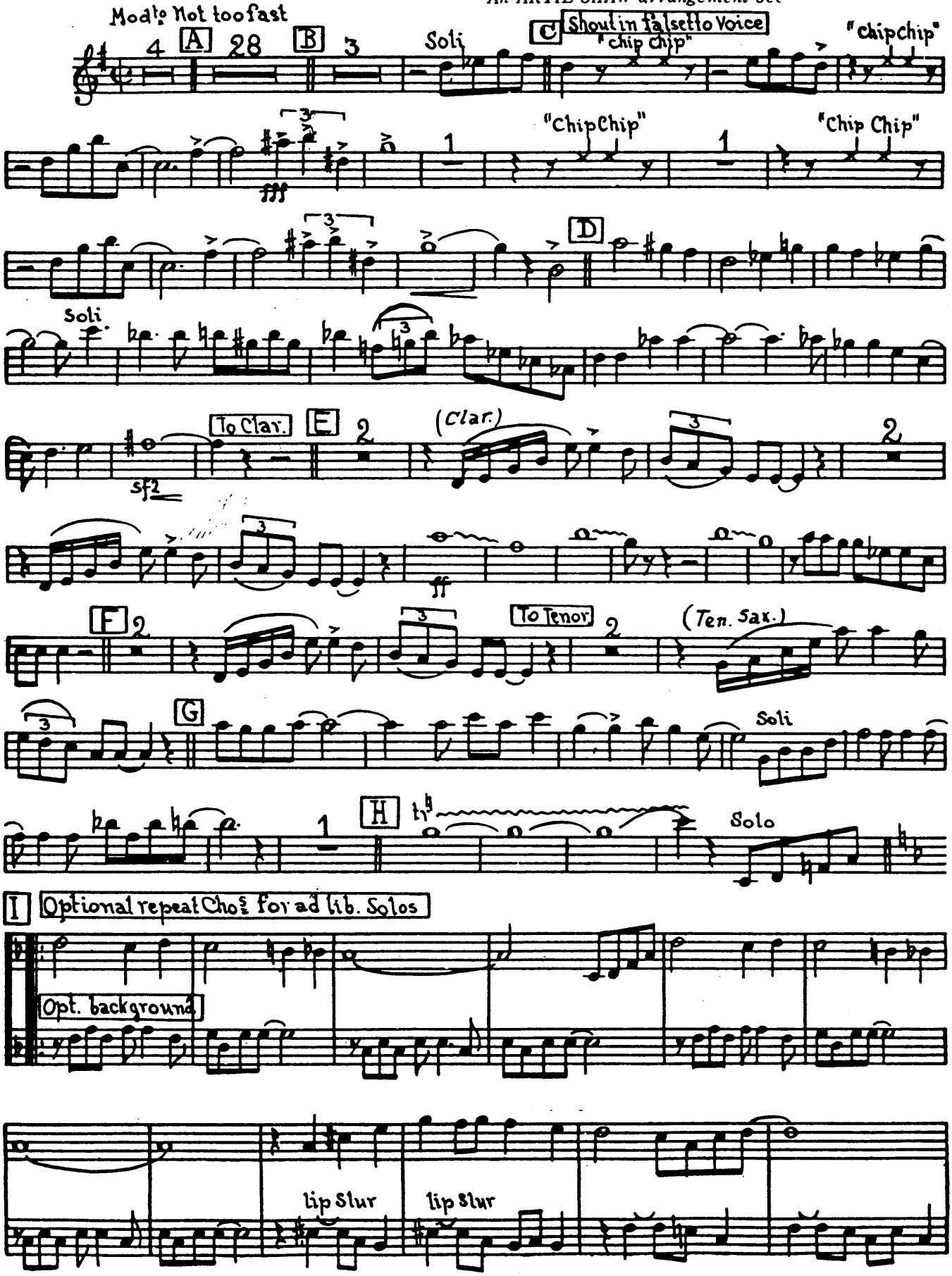

© 1924 & 1939 HARMS, INC.
Copyrights Renewed
All Rights Reserved

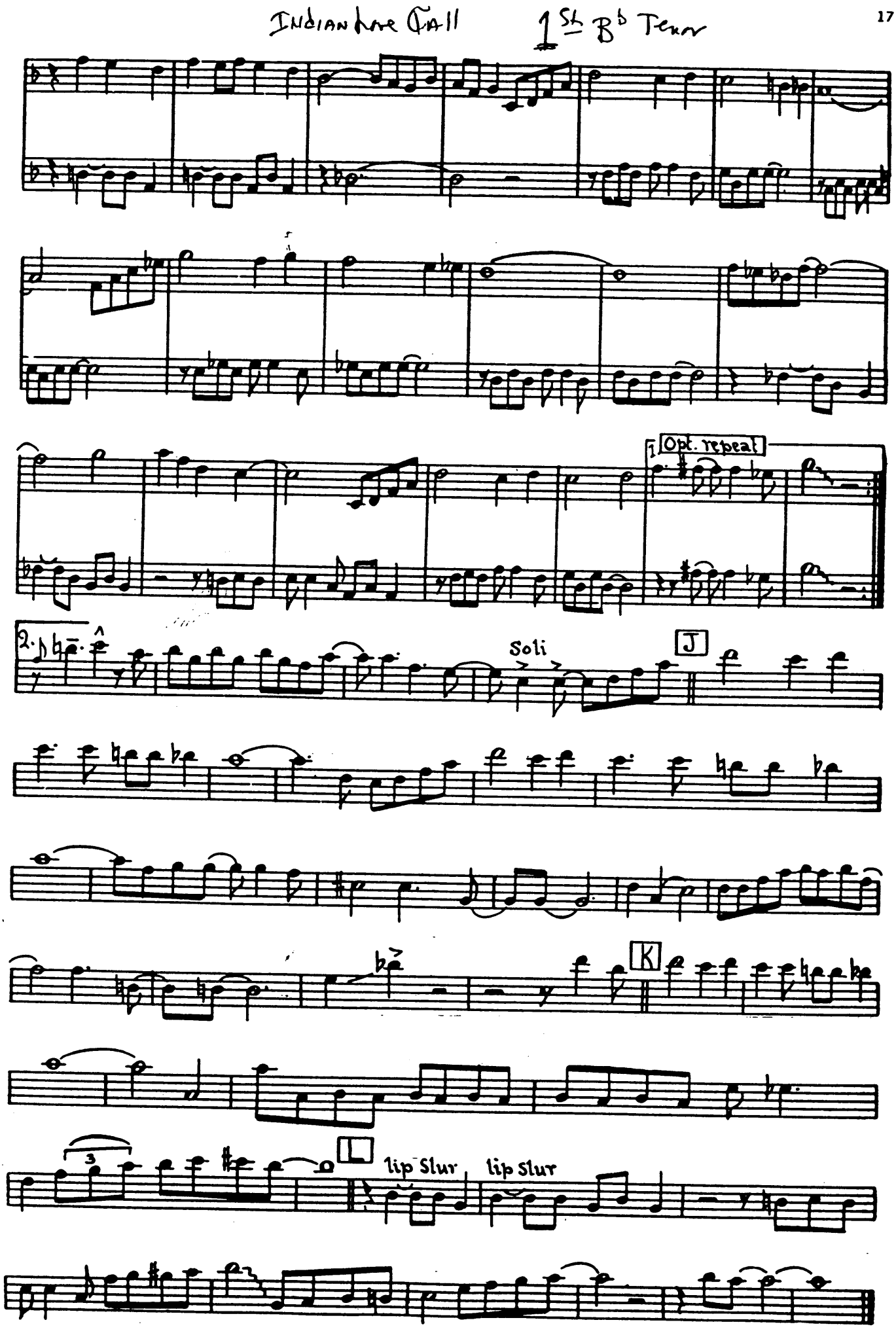
INDIAN LOVE CALL
1st B♭ Tenor
1
Opt. repeat
2.
Soli
J
K
L
3
lip slur
lip slur

INDIAN LOVE CALL

Words by
OTTO HARBACH and OSCAR HAM
Music by
RUDOLF FRIML
An ARTIE SHAW arrangement score

2nd B♭ Tenor Saxophone

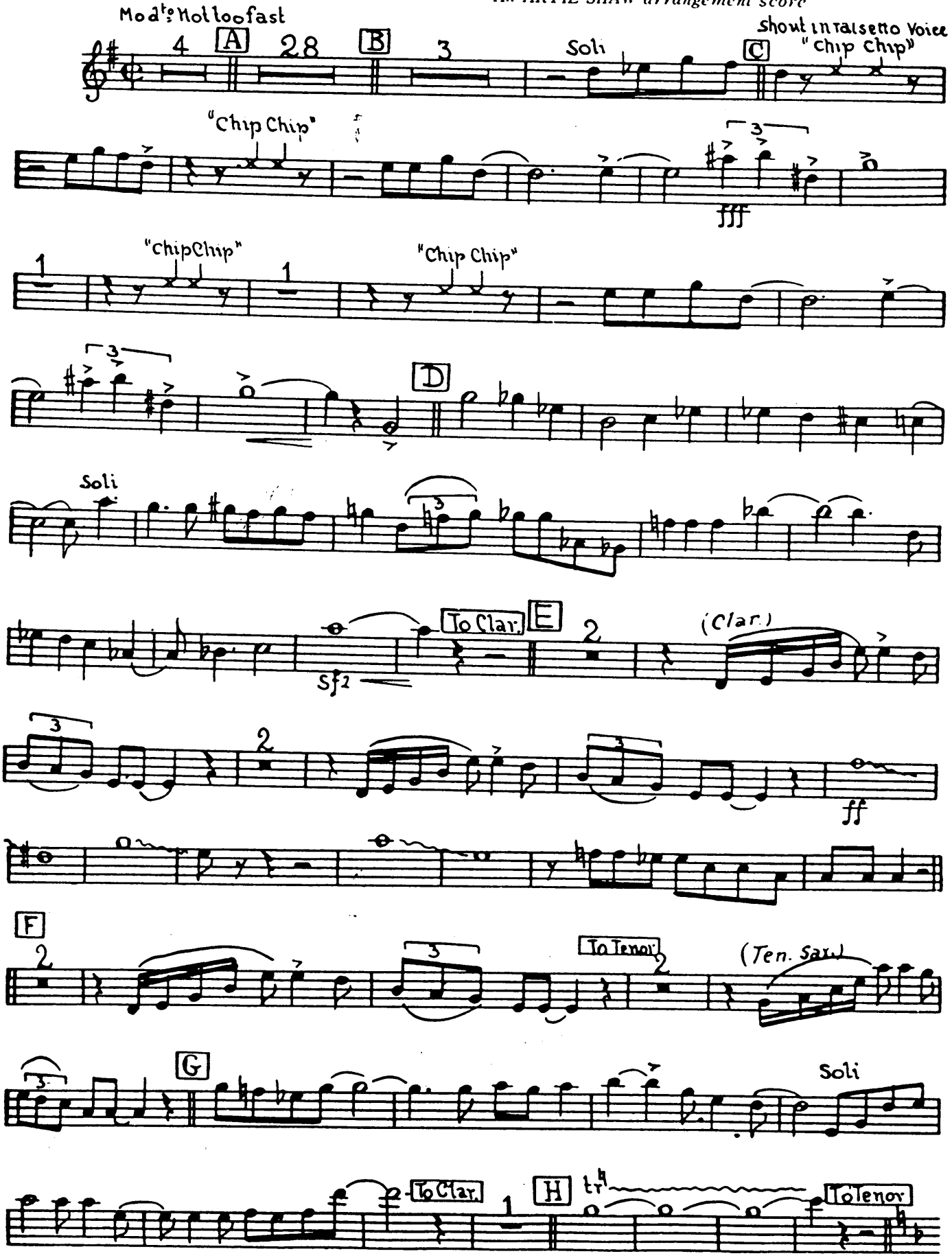

© 1924 & 1939 HARMS, INC.
Copyrights Renewed

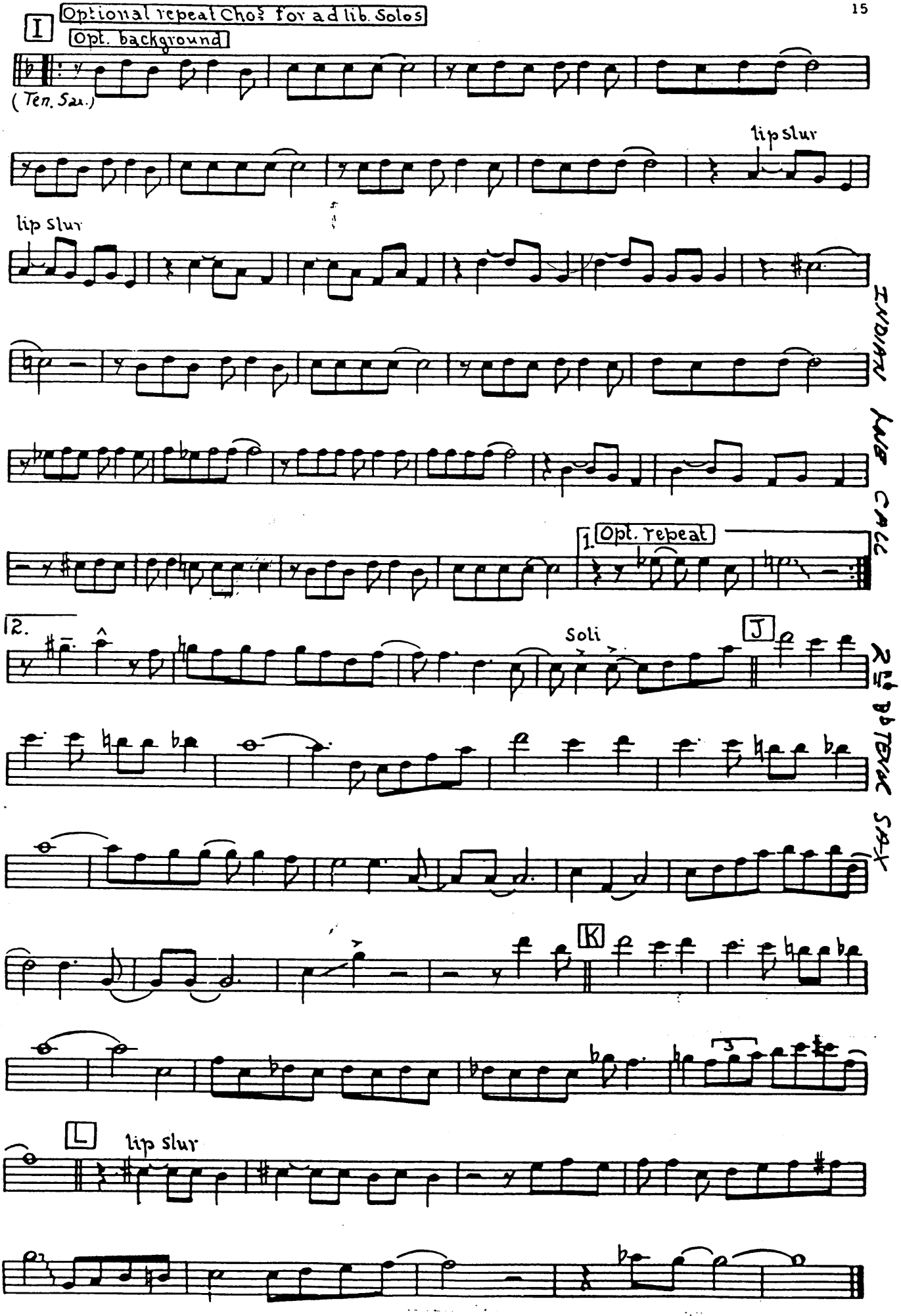
I
Optional repeat Chos for ad lib. Solos
Opt. background
(Ten. Sax.)
lip slur
lip slur
1.
Opt. repeat
2.
Soli
J
K
L
lip slur
INDIAN LOVE CALL
RED DOTTED SAX

INDIAN LOVE CALL

1939

Words
OTTO HARBACH and OSCAR HAMMERSTEIN II
Music by
RUDOLF FRIML
An ARTIE SHAW arrangement scored by Jerry Gray

E♭ Baritone Saxophone

Moderato, not too fast

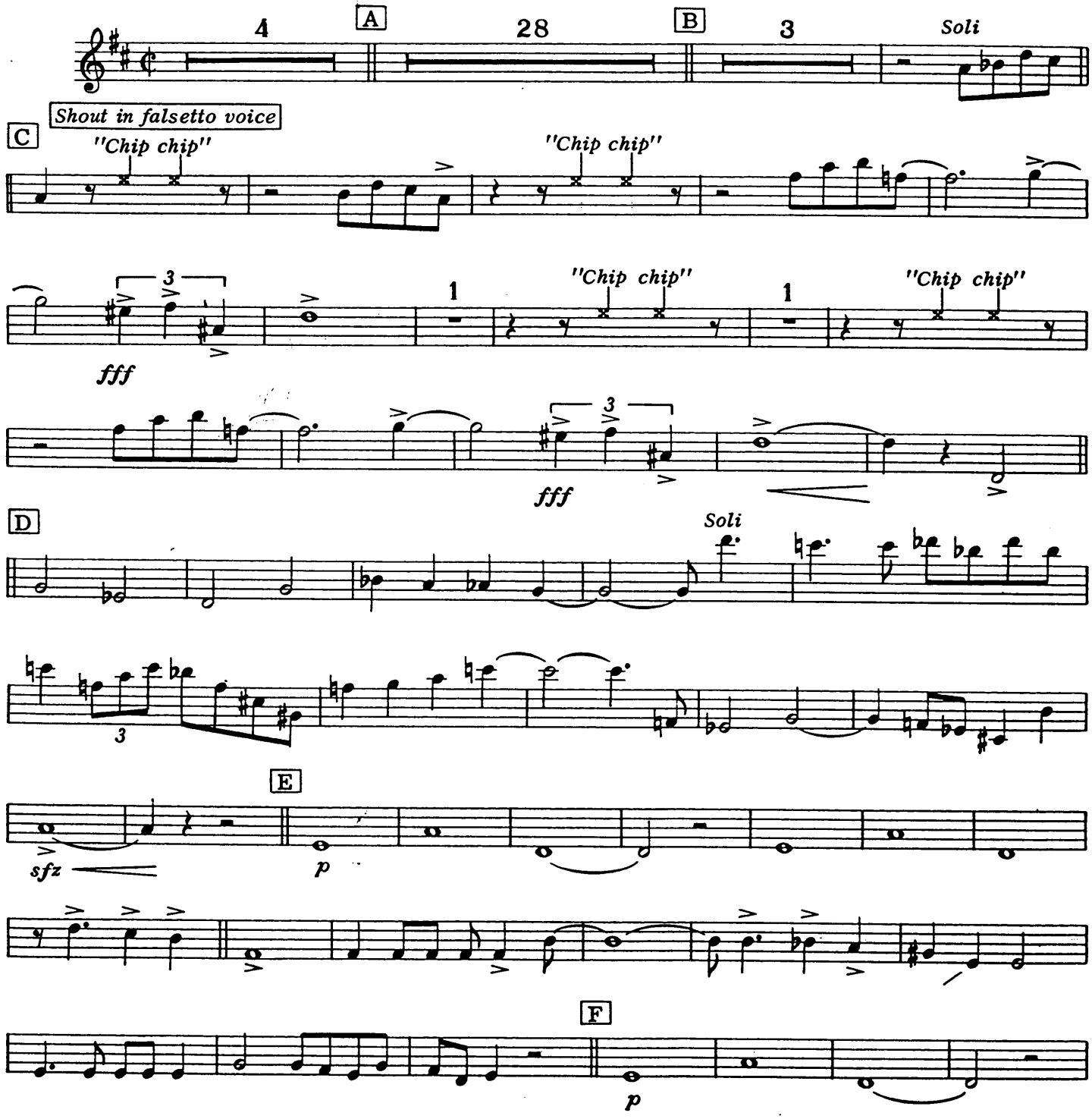

Indian Love Call 2nd Bari Sax 2nd

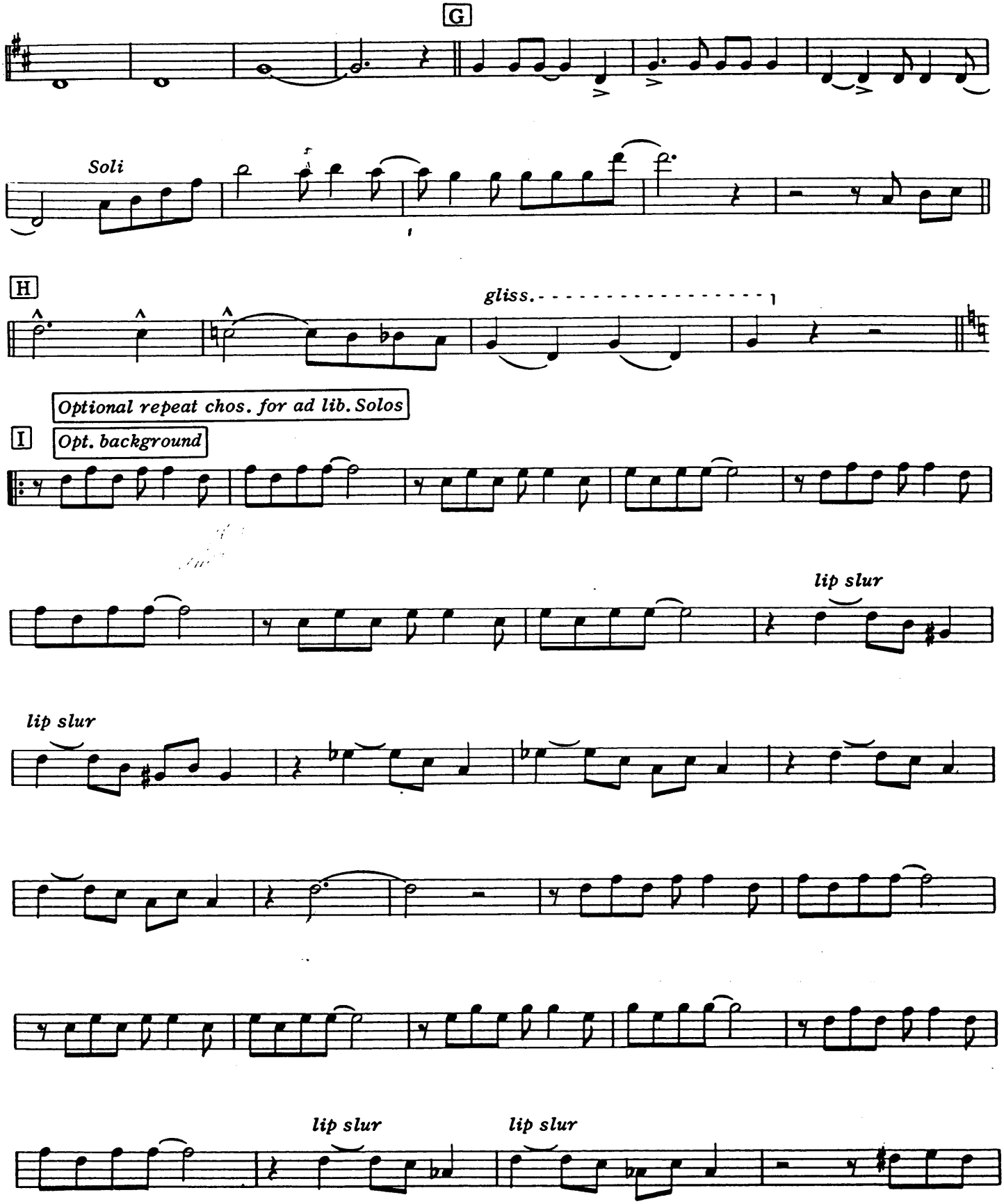

Indian Love Call

m 3 m Bari Sax

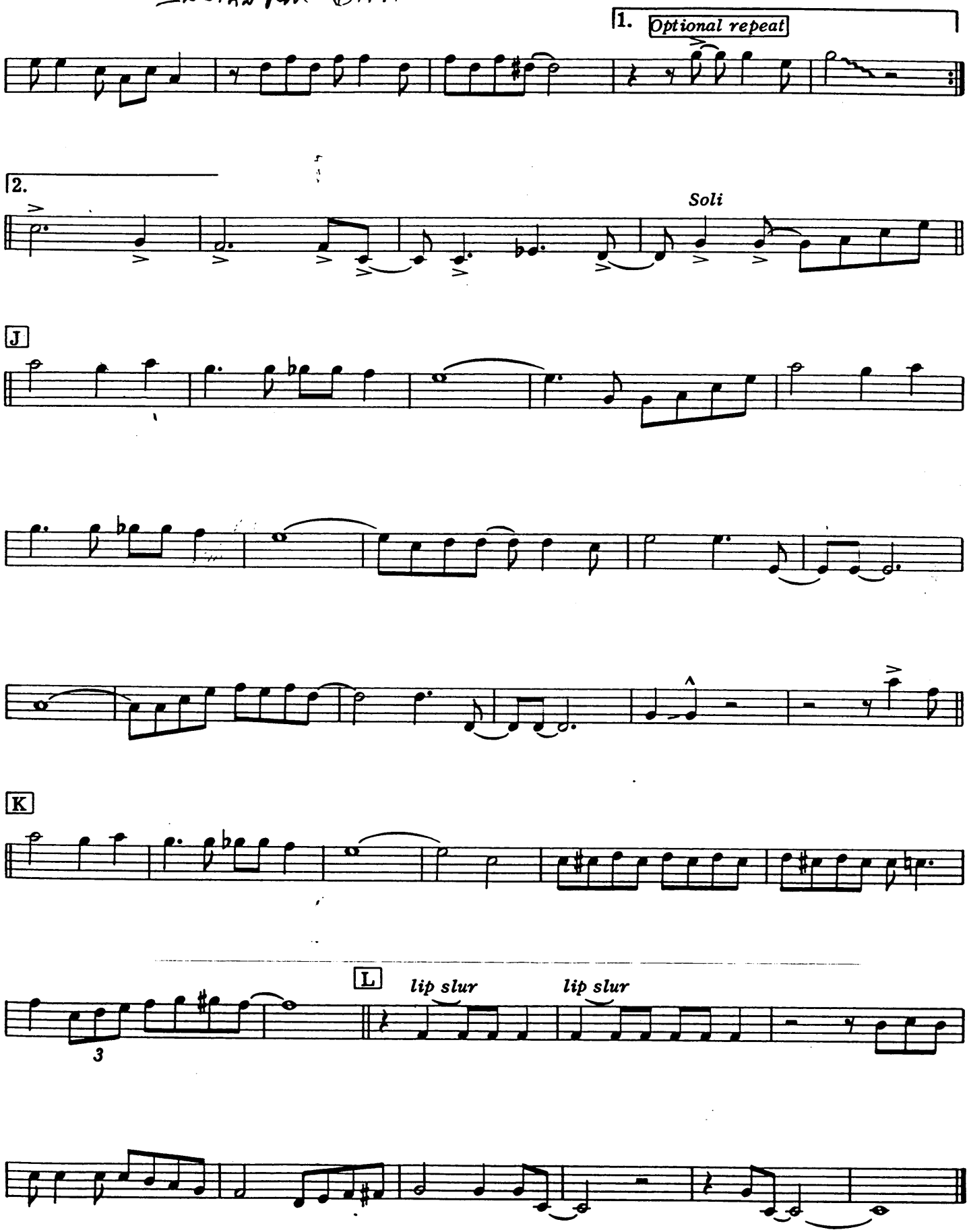

INDIAN LOVE CALL

8/5 (38)

Words by
OTTO HARBACH and OSCAR HA
Music by
RUDOLF FRIM
An ARTIE SHAW arrangement sco

1st B♭ Trumpet

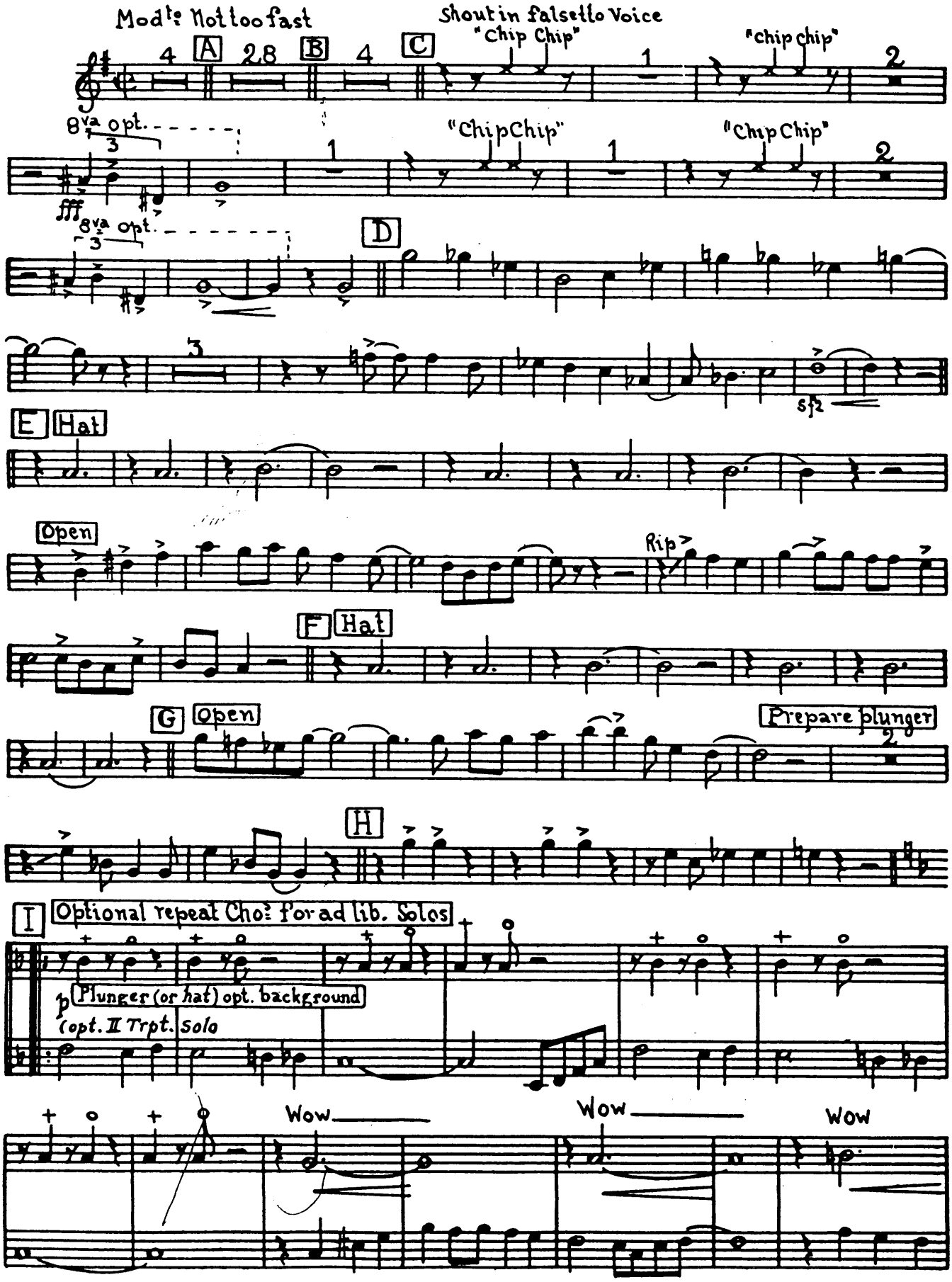

19

© 1924 & 1939 HARMS, INC.
Copyrights Renewed

12th Trumpet — Indian Summer

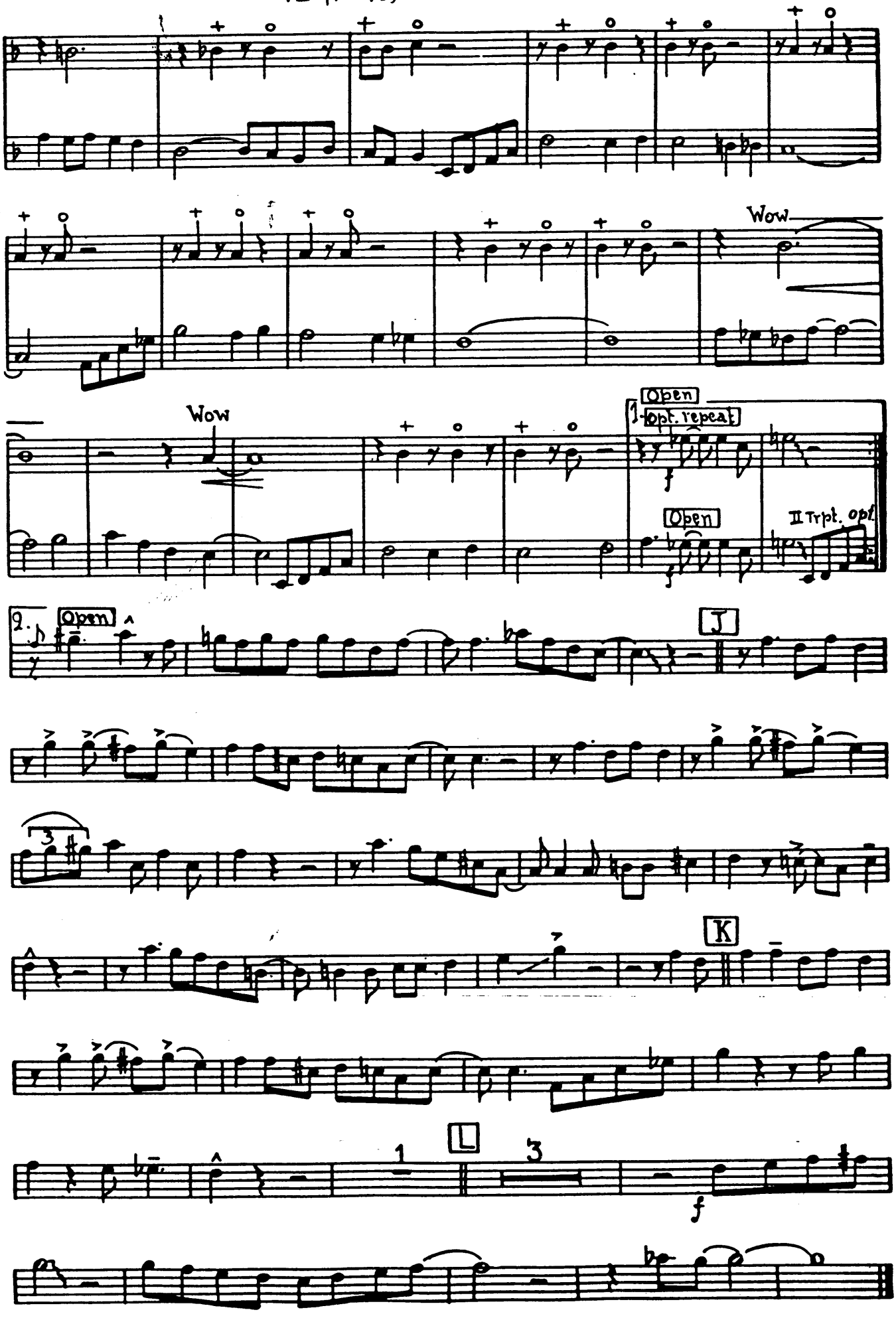

INDIAN LOVE CALL

Words by
OTTO HARBACH and OSCAR HAMME
Music by
RUDOLF FRIML
An ARTIE SHAW arrangement scored b

2nd B♭ Trumpet

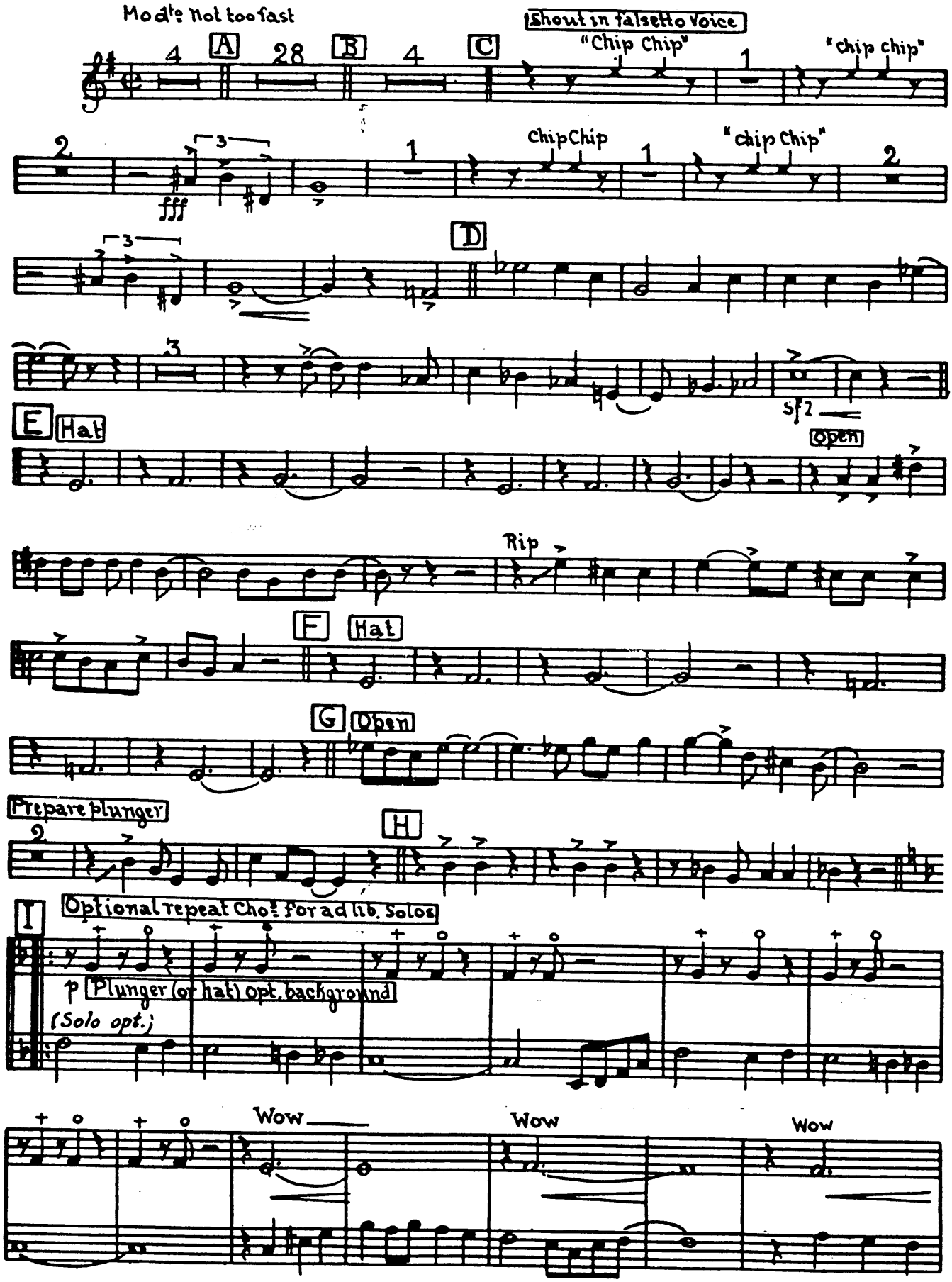

© 1924 & 1939 HARMS, INC.
Copyrights Renewed

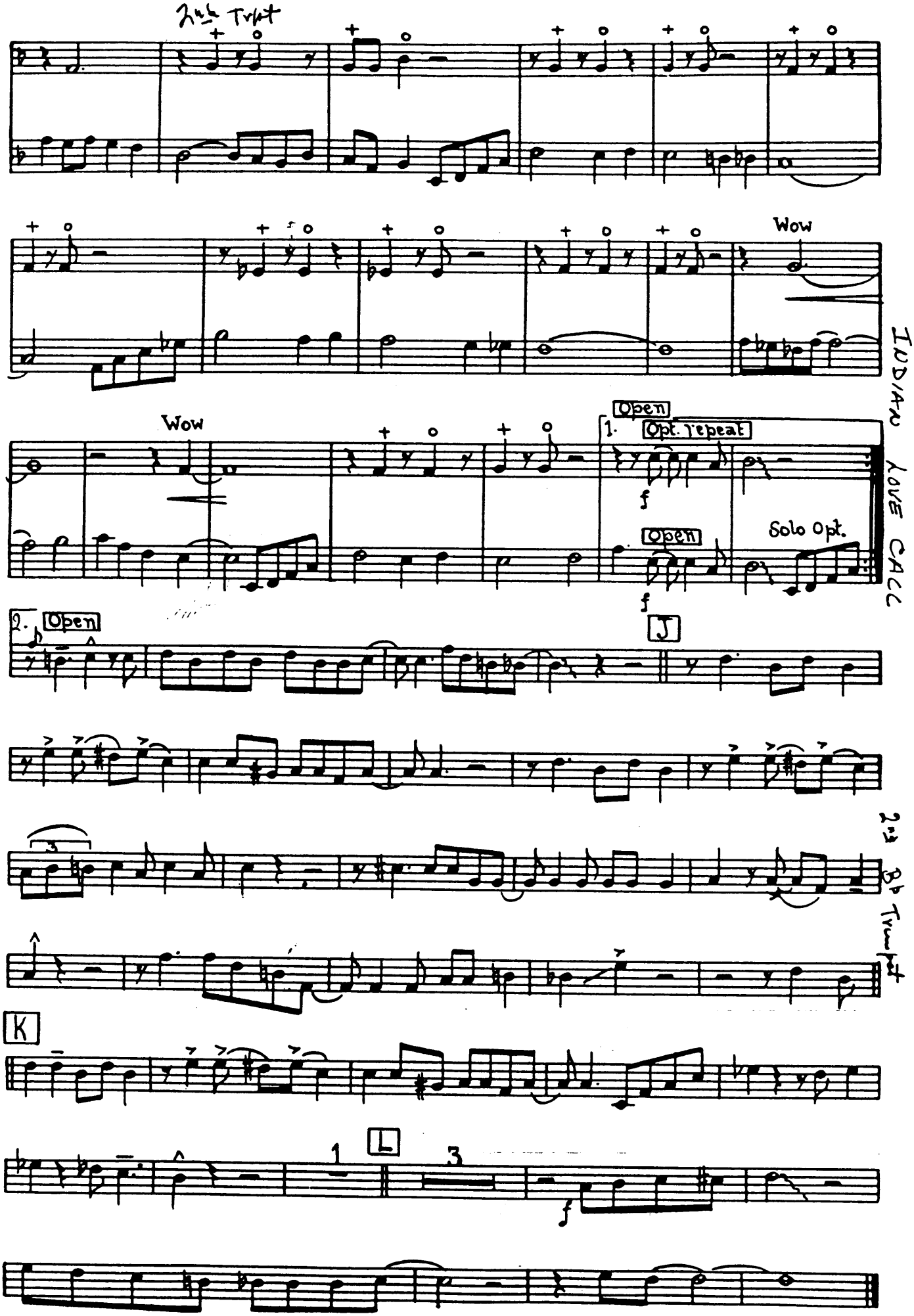
2nd Trpt
Wow
Wow
Open
1.
Opt. Repeat
f
Open
Solo Opt.
f
2.
Open
J
3
K
L
1
3
f
INDIAN LOVE CALL
2nd B♭ Trumpet

INDIAN LOVE CALL

Words by
OTTO HARBACH and OSCAR H/
Music by
RUDOLF FRIMI
An ARTIE SHAW arrangement sco

3rd B♭ Trumpet

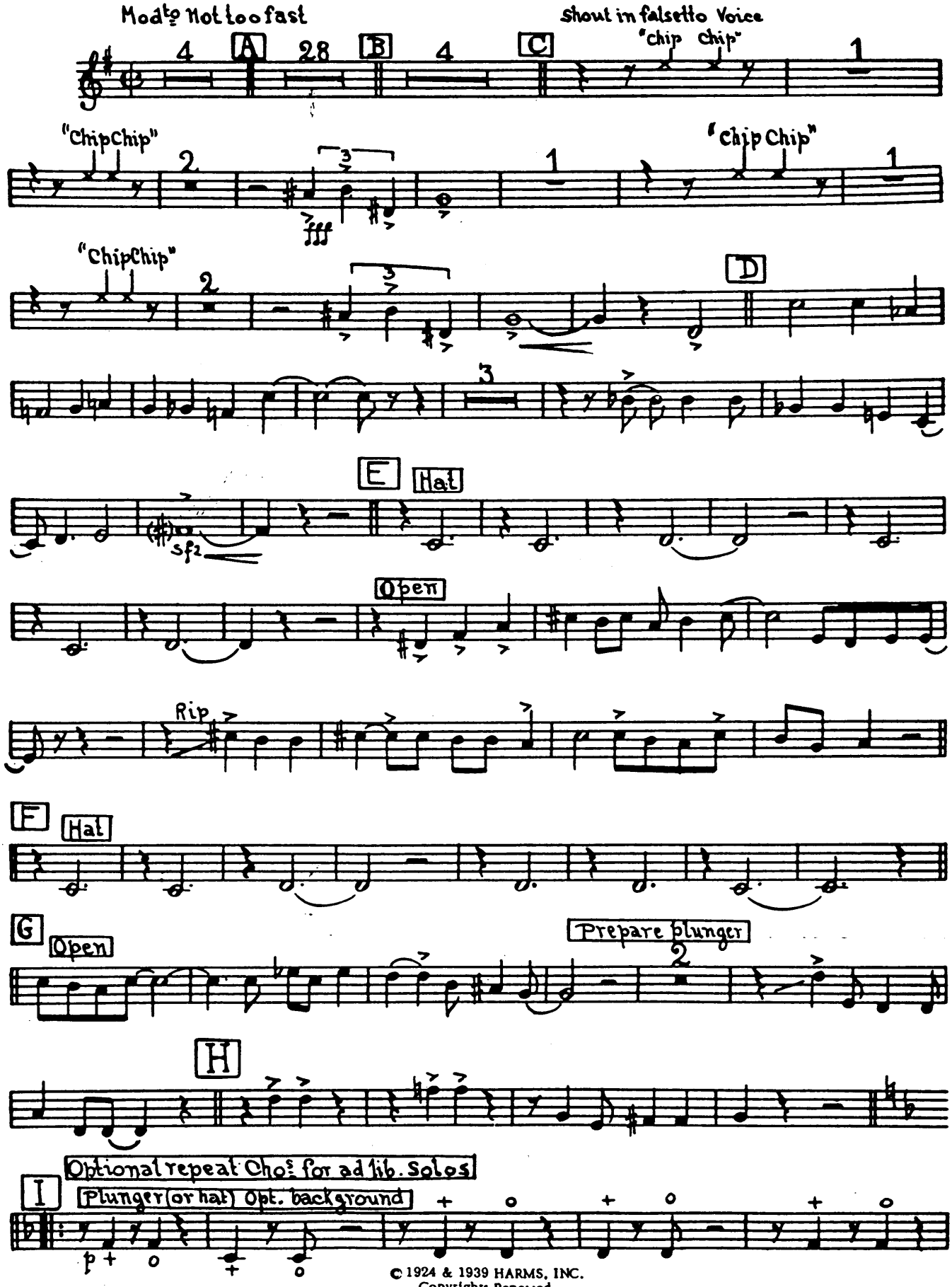

© 1924 & 1939 HARMS, INC.
Copyrights Renewed
All Rights Reserved

3rd Trumpet INDIAN LIVE CALL

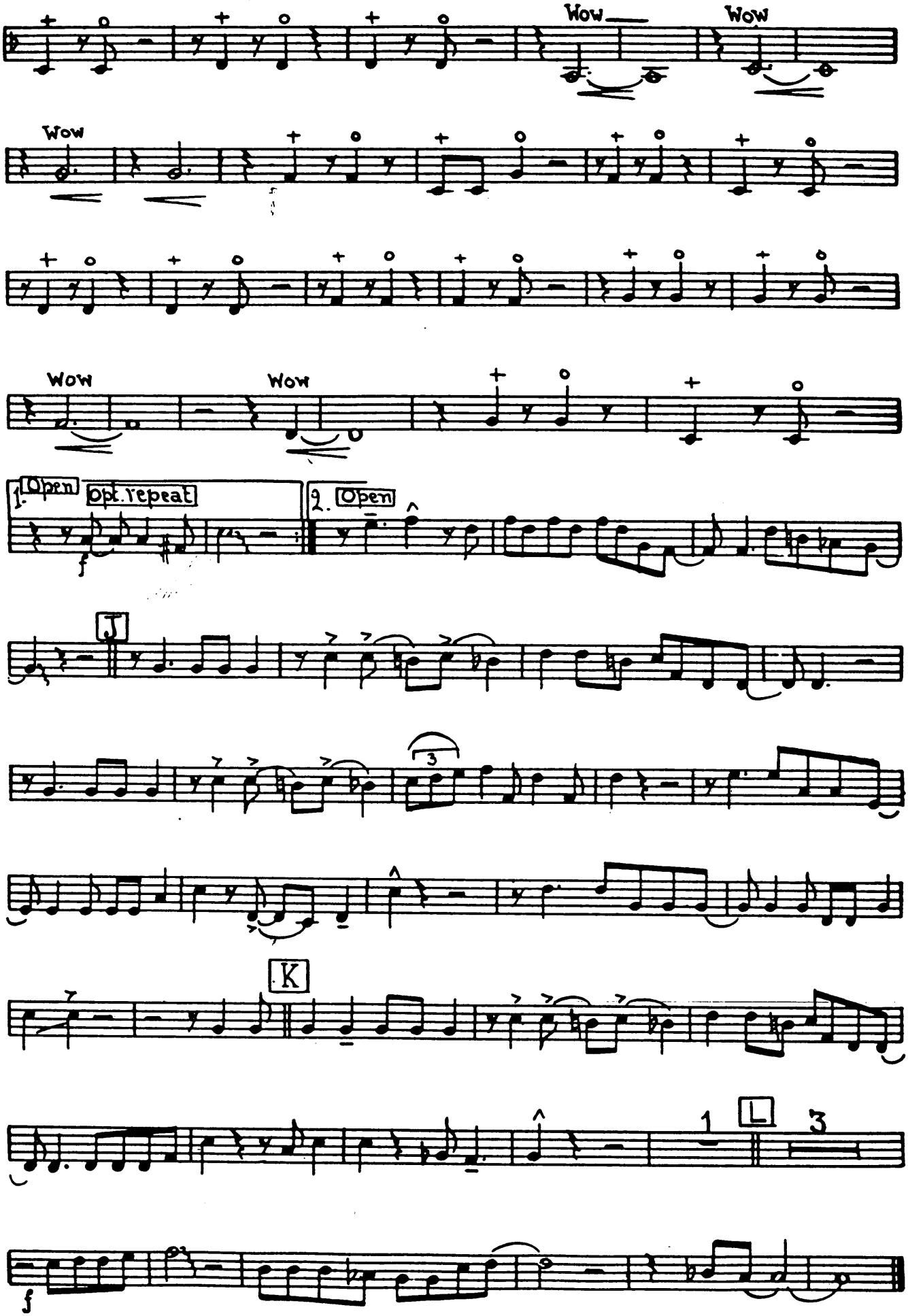

INDIAN LOVE CALL

Wor
OTTO HARBACH and OSC
Music by
RUDOLF FRIML
An ARTIE SHAW arrangement scored by Jerry Gray

4th B♭ Trumpet

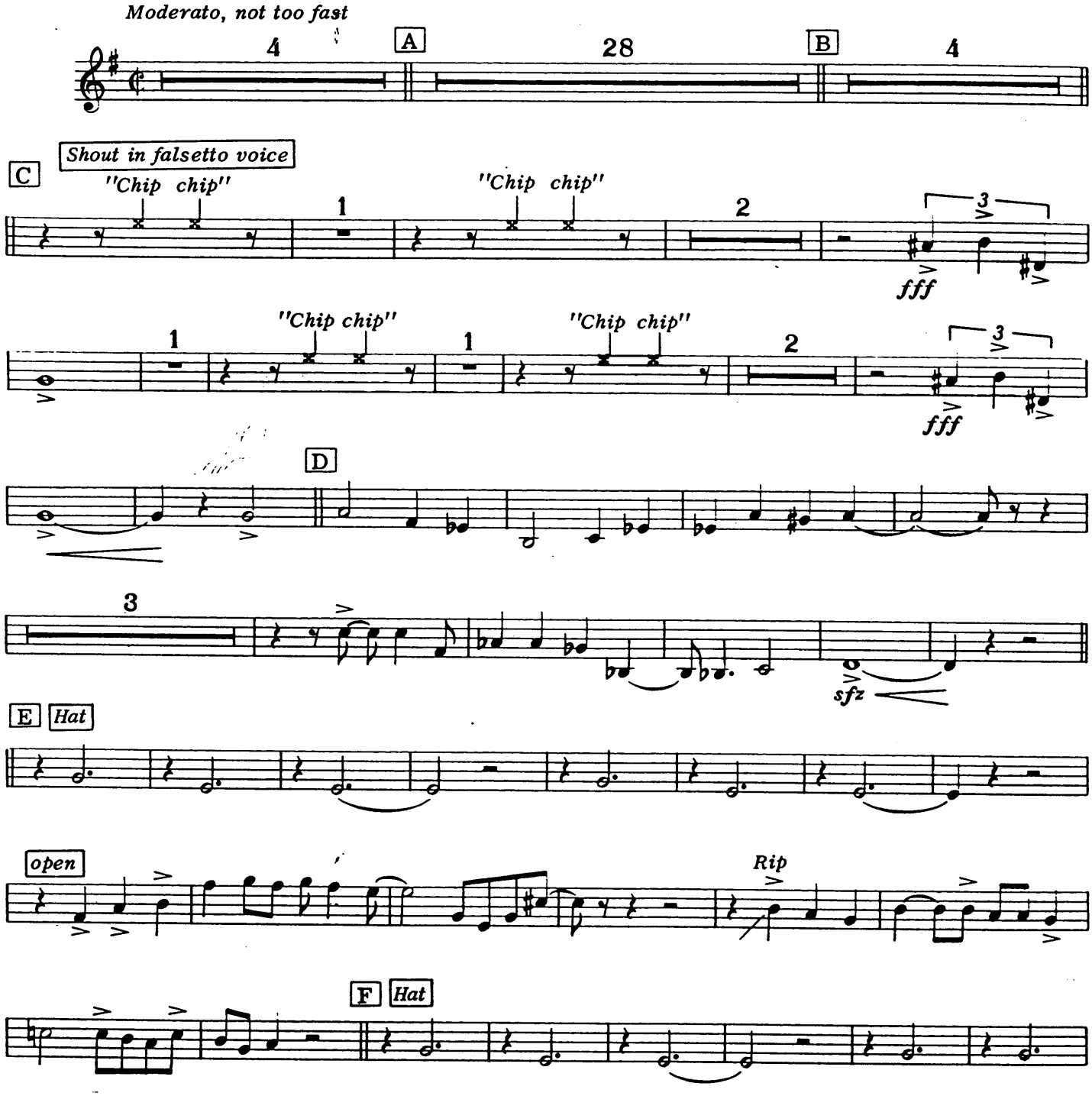

© 1924 & 1939 HARMS, INC.
Copyrights Renewed
All Rights Reserved

Pg 2 -

INDIAN LOVE CALL 4th Trmpt

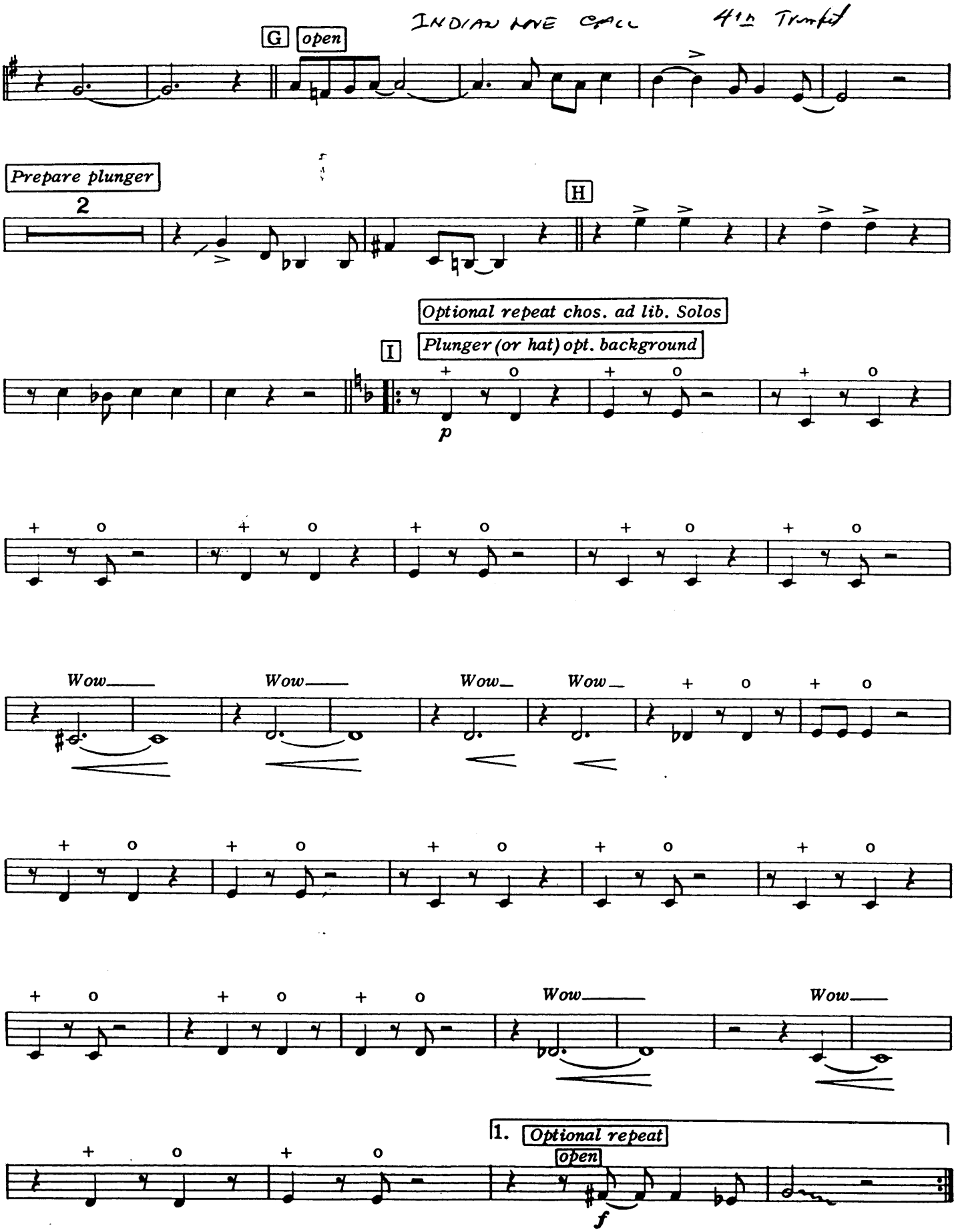

Pg 3 ~

Indian Love Call 4th Trumpet

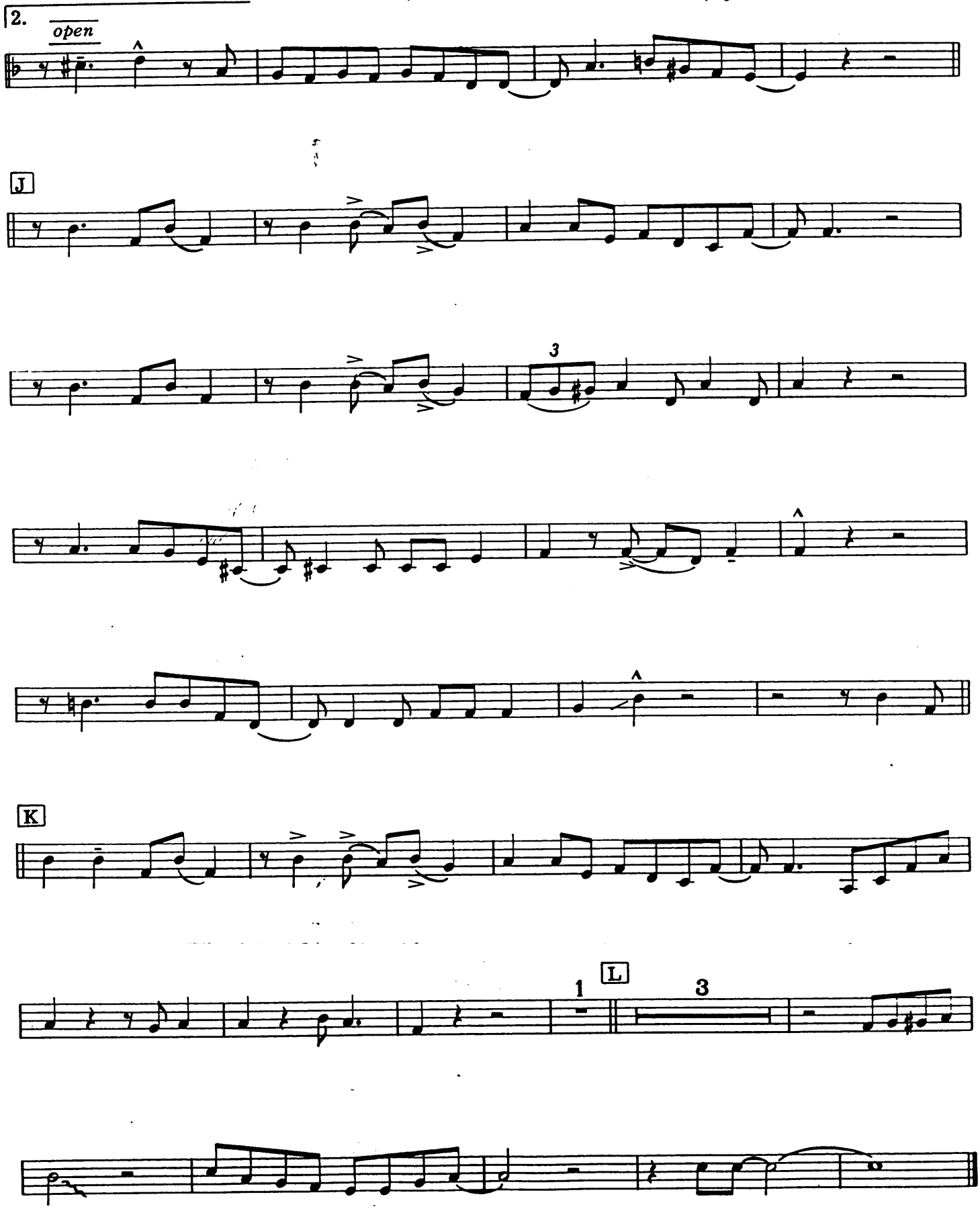

INDIAN LOVE CALL

Words by
OTTO HARBACH and OSCAR HAMM
Music by
RUDOLF FRIML
An ARTIE SHAW arrangement scored

1st Trombone

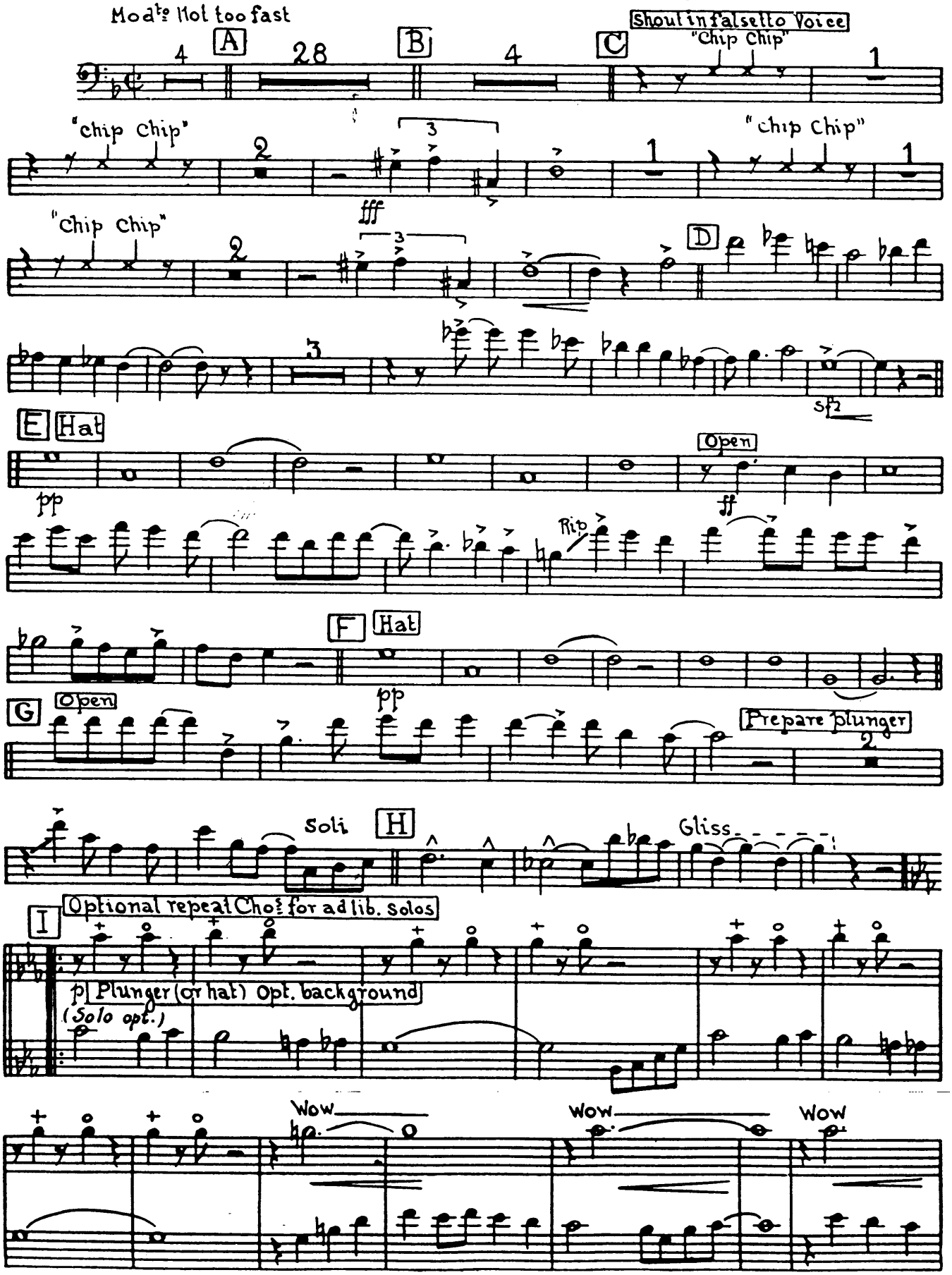

© 1924 & 1939 HARMS, INC.
Copyright Renewed

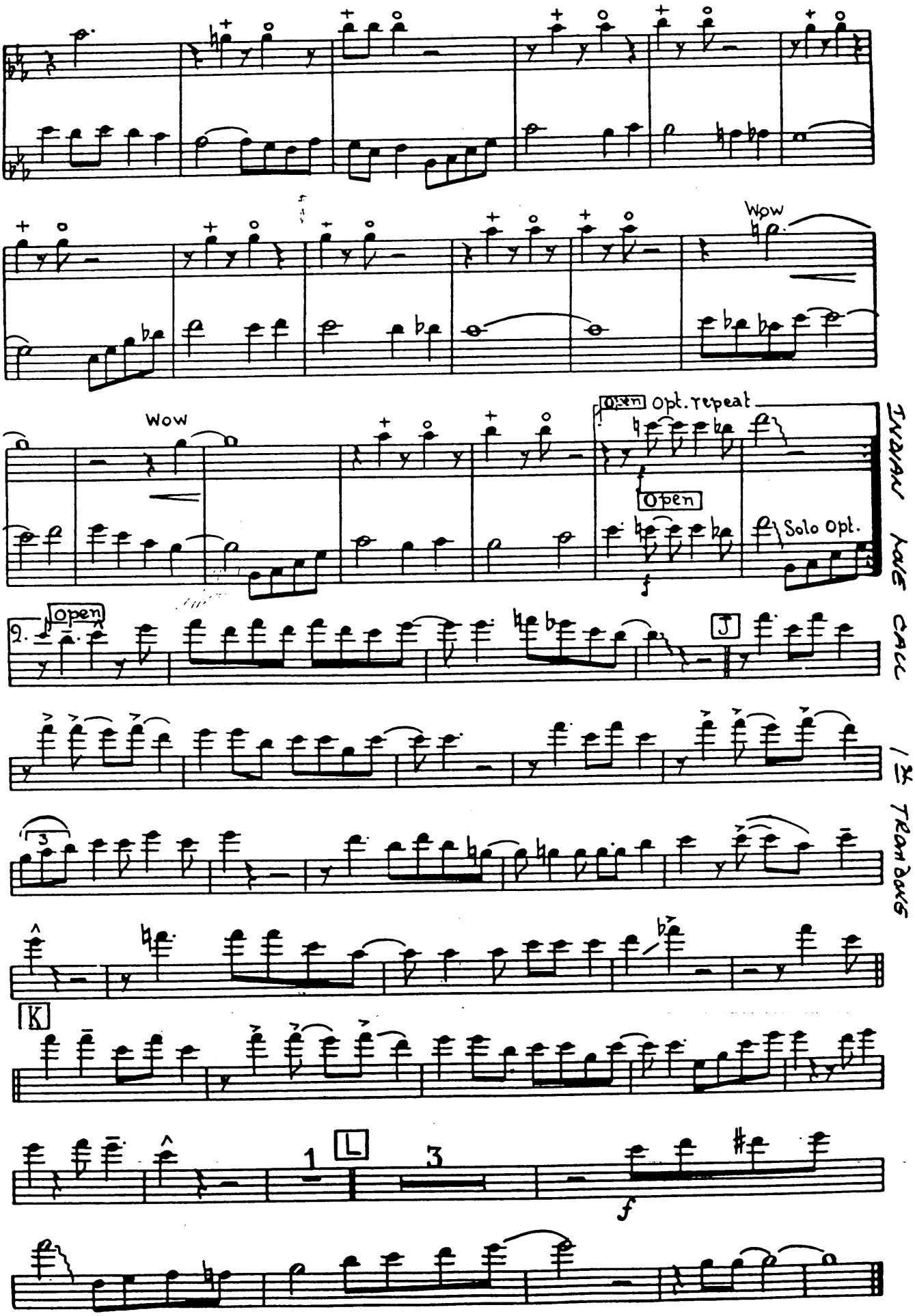
Wow
Wow
Open
Opt. repeat
Open
Solo Opt.
INDIAN LOVE CALL
Open
J
1st TROMBONE
K
L
1
3
f

INDIAN LOVE CALL

Words by
OTTO HARBACH and OSCAR HAMMI
Music by
RUDOLF FRIML

An ARTIE SHAW arrangement scored l

2nd Trombone

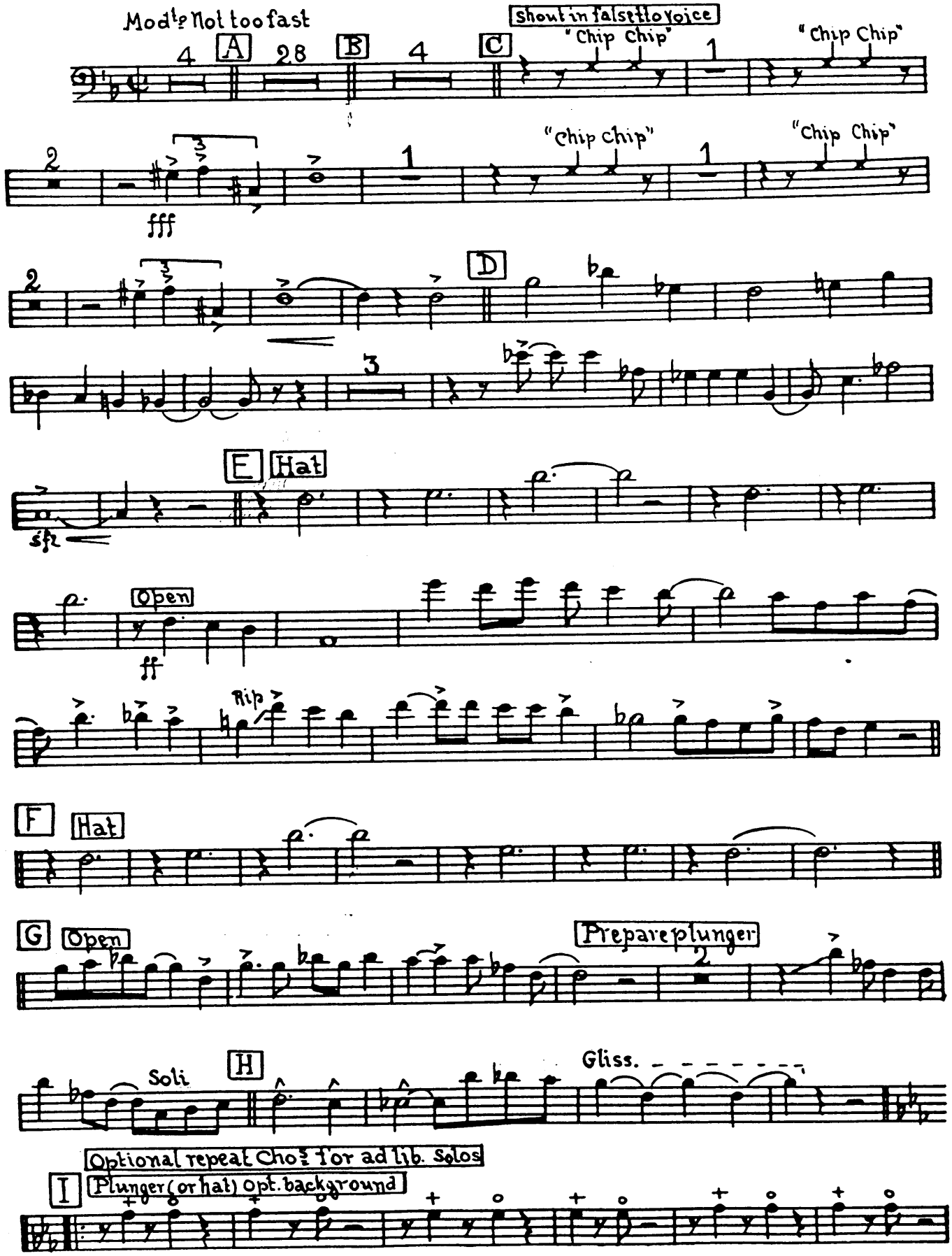

© 1924 & 1939 HARMS, INC.
Copyrights Renewed
All Rights Reserved

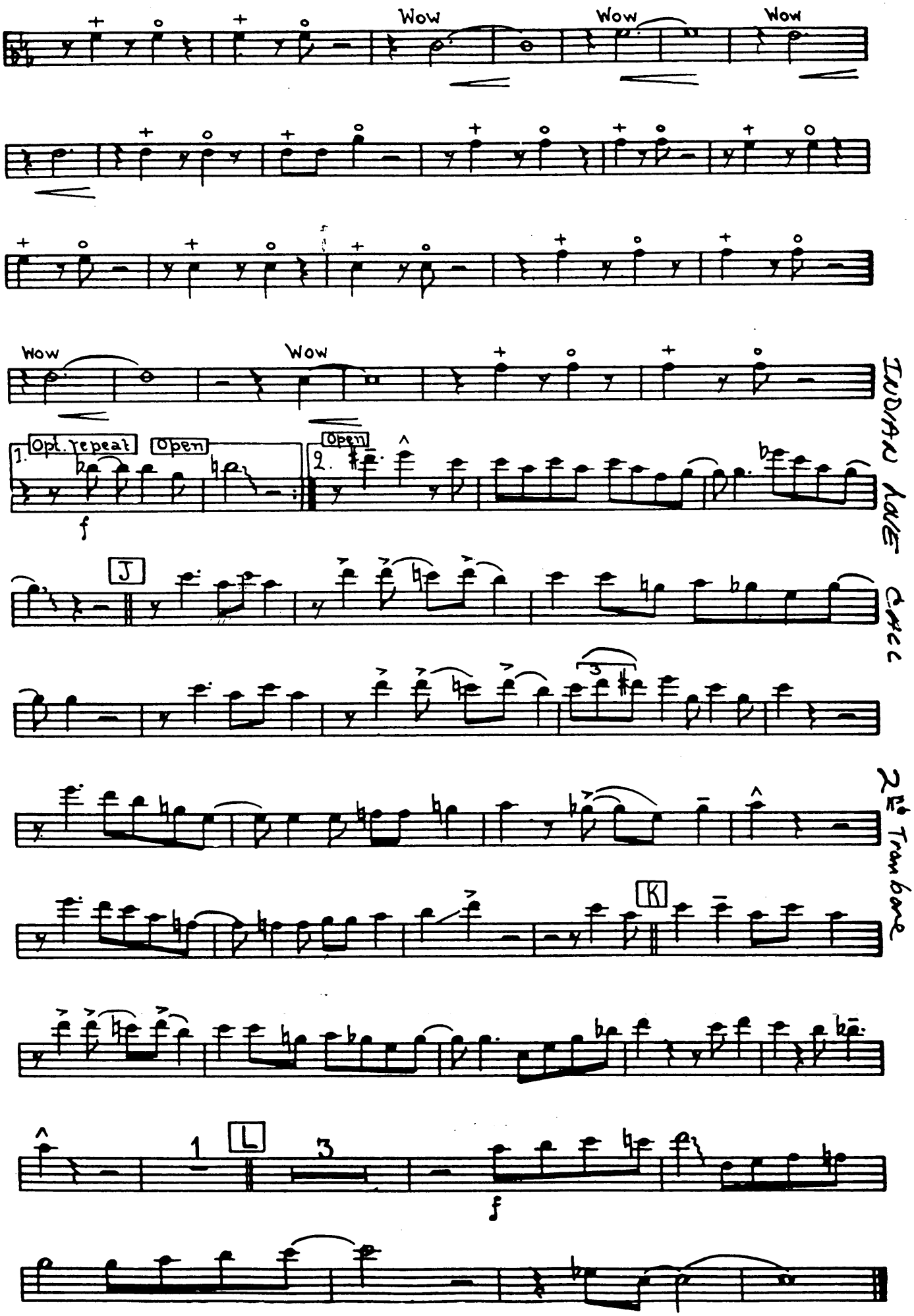
Wow
Wow
Wow
Wow
Wow
1.
Opt. repeat
Open
2.
Open
f
J
K
L
1
3
f
INDIAN LOVE CALL
2nd Trombone

INDIAN LOVE CALL

Words by
OTTO HARBACH and OSCAR HAMMERSTEIN II
Music by
RUDOLF FRIML
An ARTIE SHAW arrangement scored by Jerry Gray

3rd Trombone

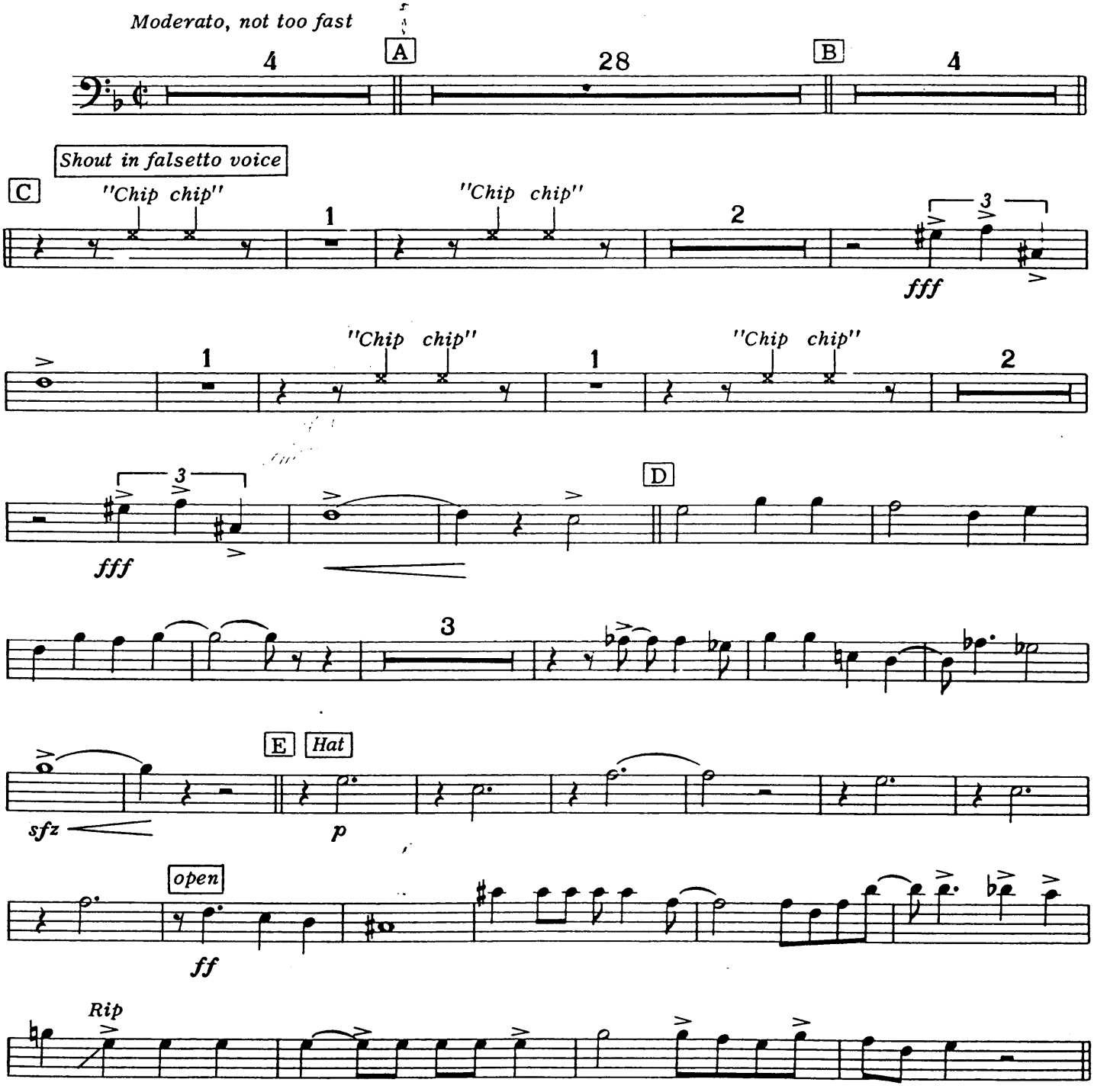

© 1924 & 1939 HARMS, INC.
Copyrights Renewed
All Rights Reserved

m2a

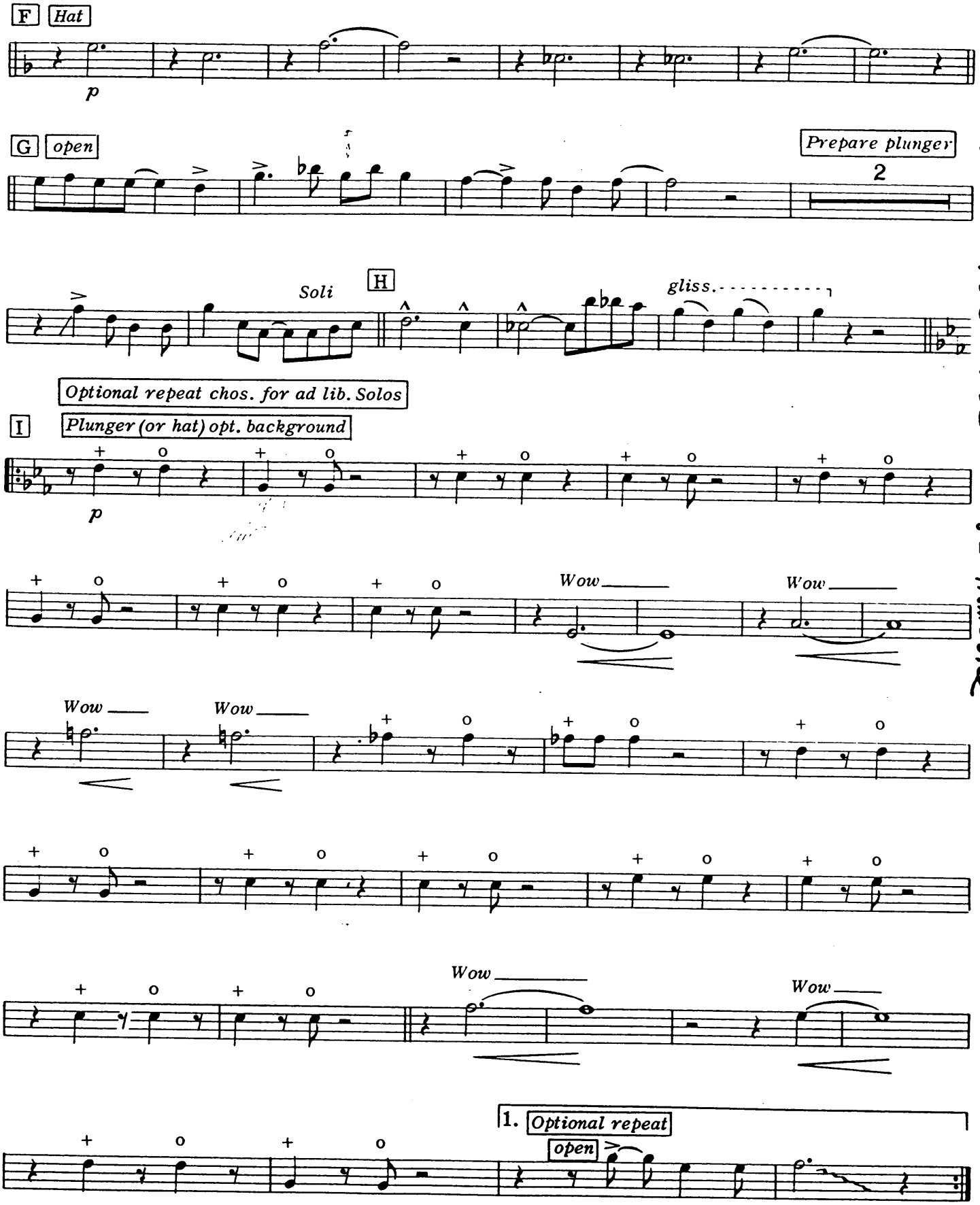

INDIAN LOVE CALL

3rd Trombone

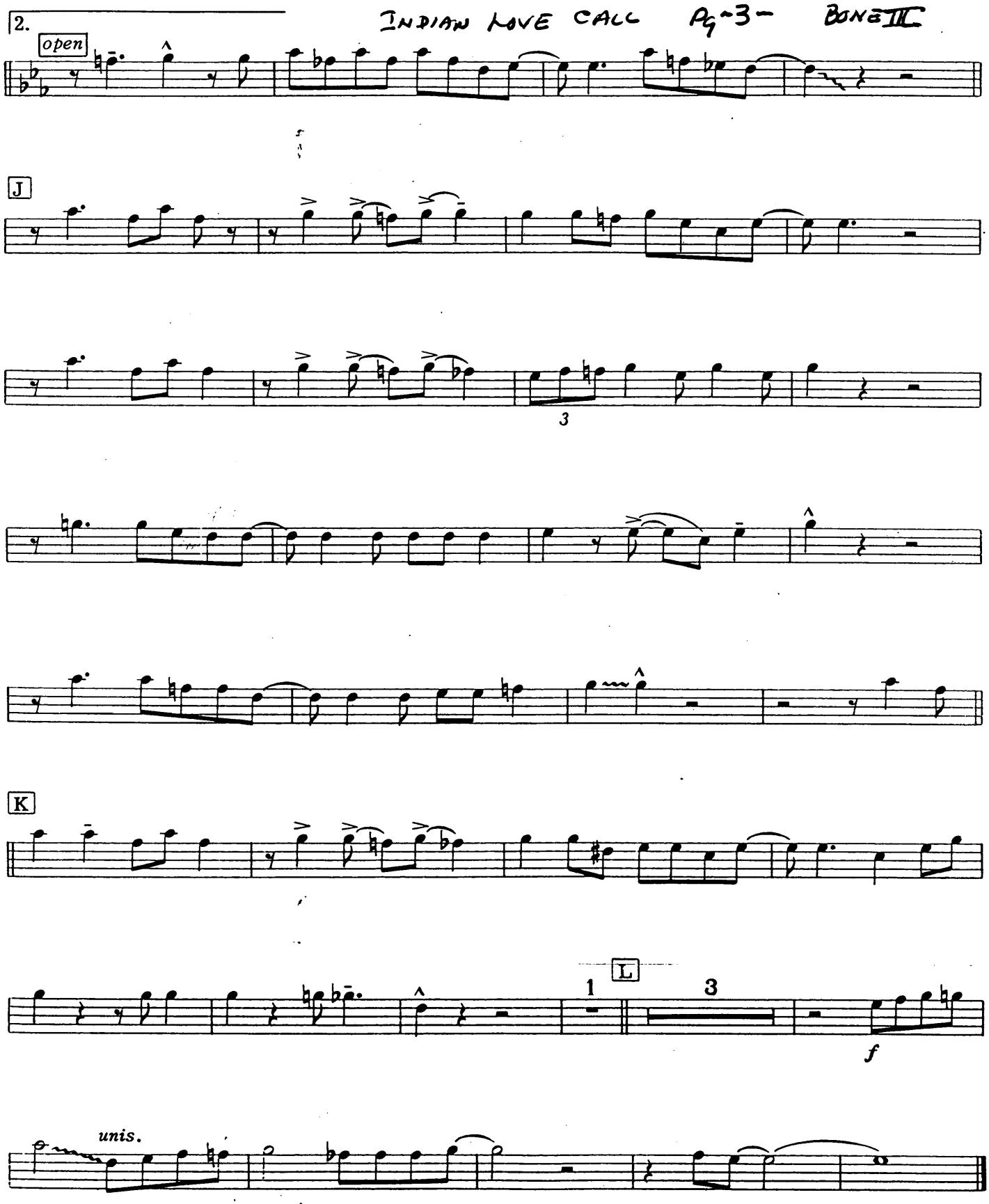
2.
INDIAN LOVE CALL Pg-3- BONE III
open
J
3
K
L
1
3
f
unis.

INDIAN LOVE CALL

Words by
OTTO HARBACH and OSCAR HAMMERSTEIN II
Music by
RUDOLF FRIML
An ARTIE SHAW arrangement scored by Jerry Gray

4th Trombone (Bass)

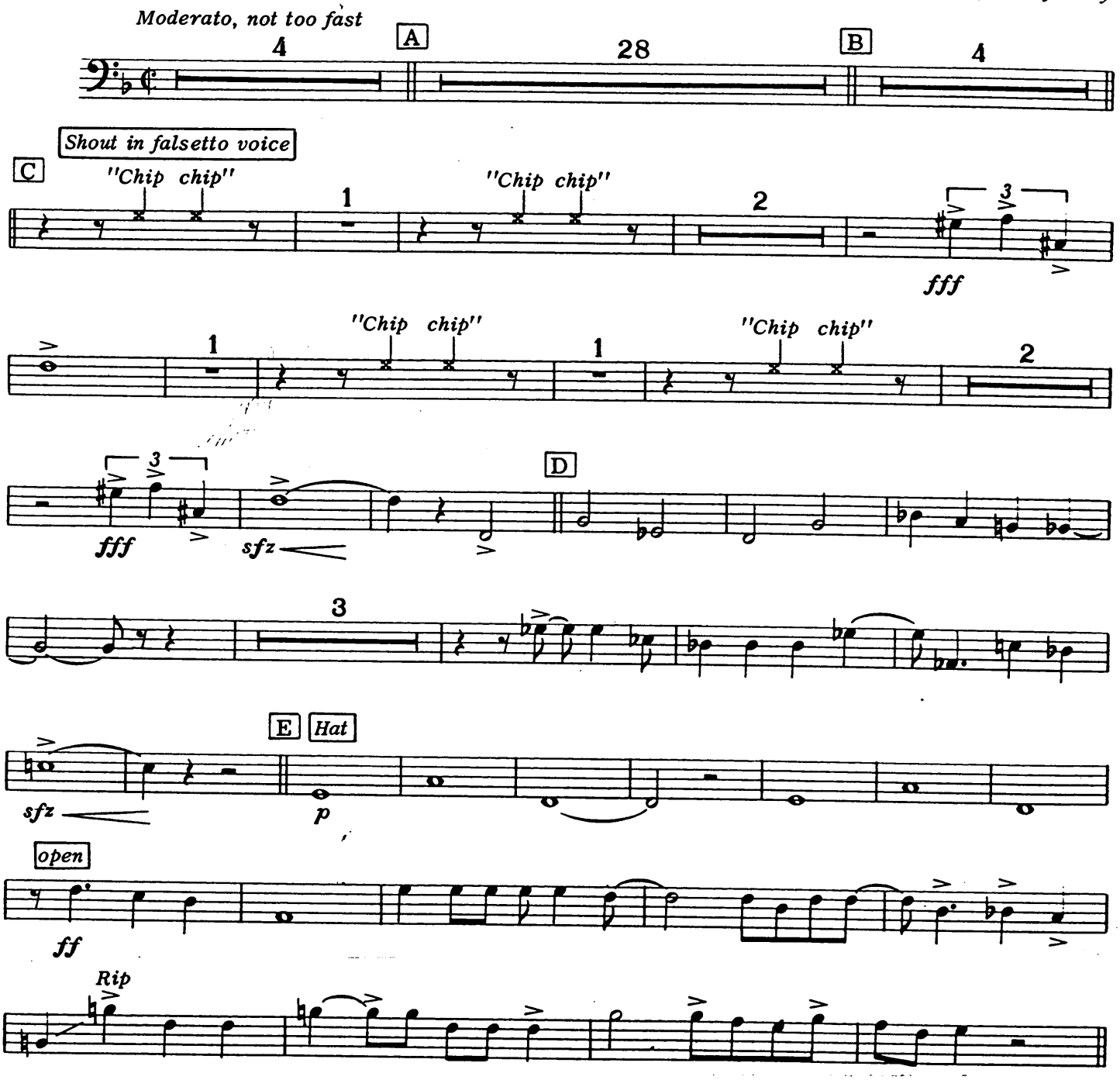

© 1924 & 1939 HARMS, INC.
Copyrights Renewed
All Rights Reserved

m 2a

INDIAN LOVE CALL 4th Trombone

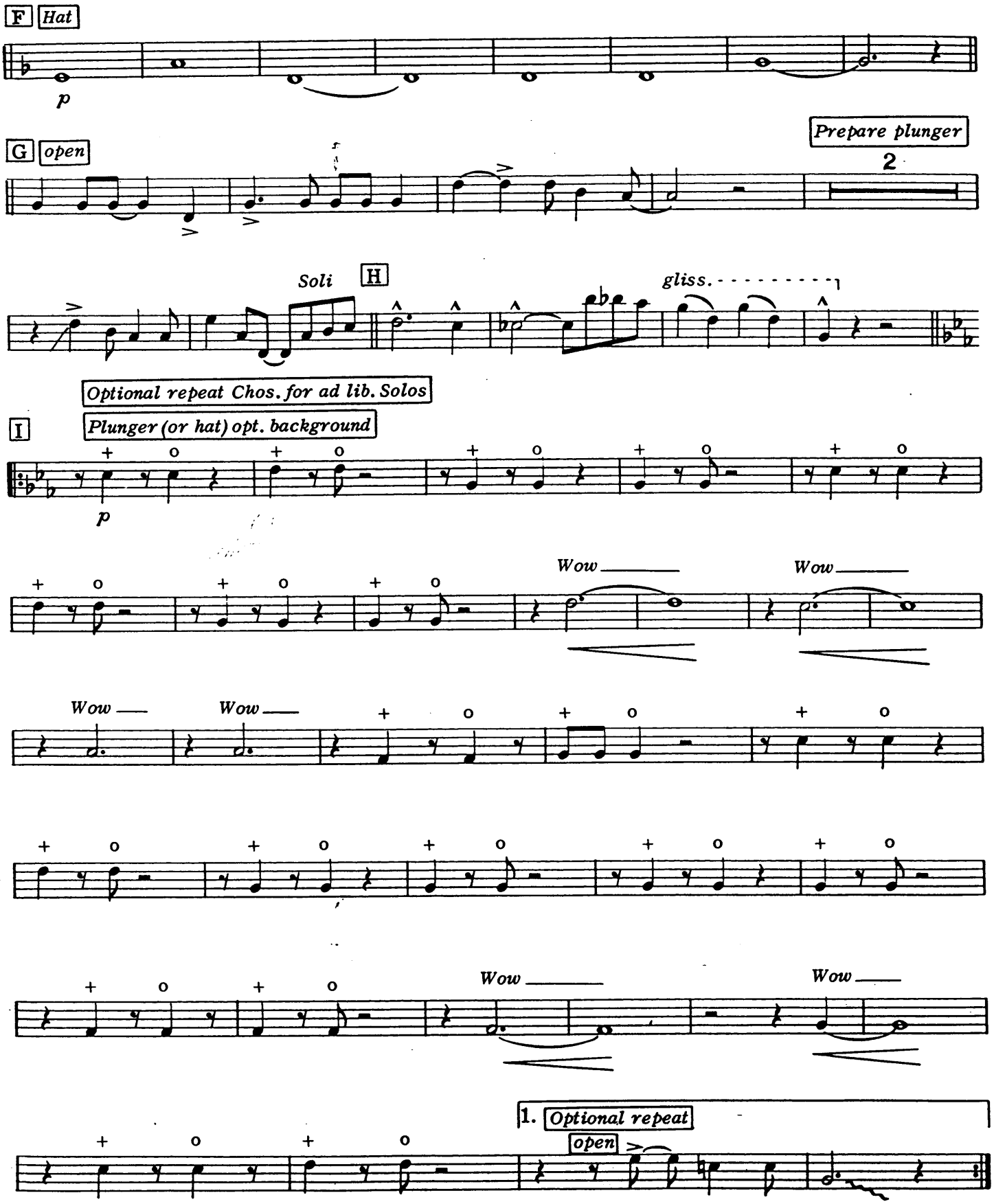

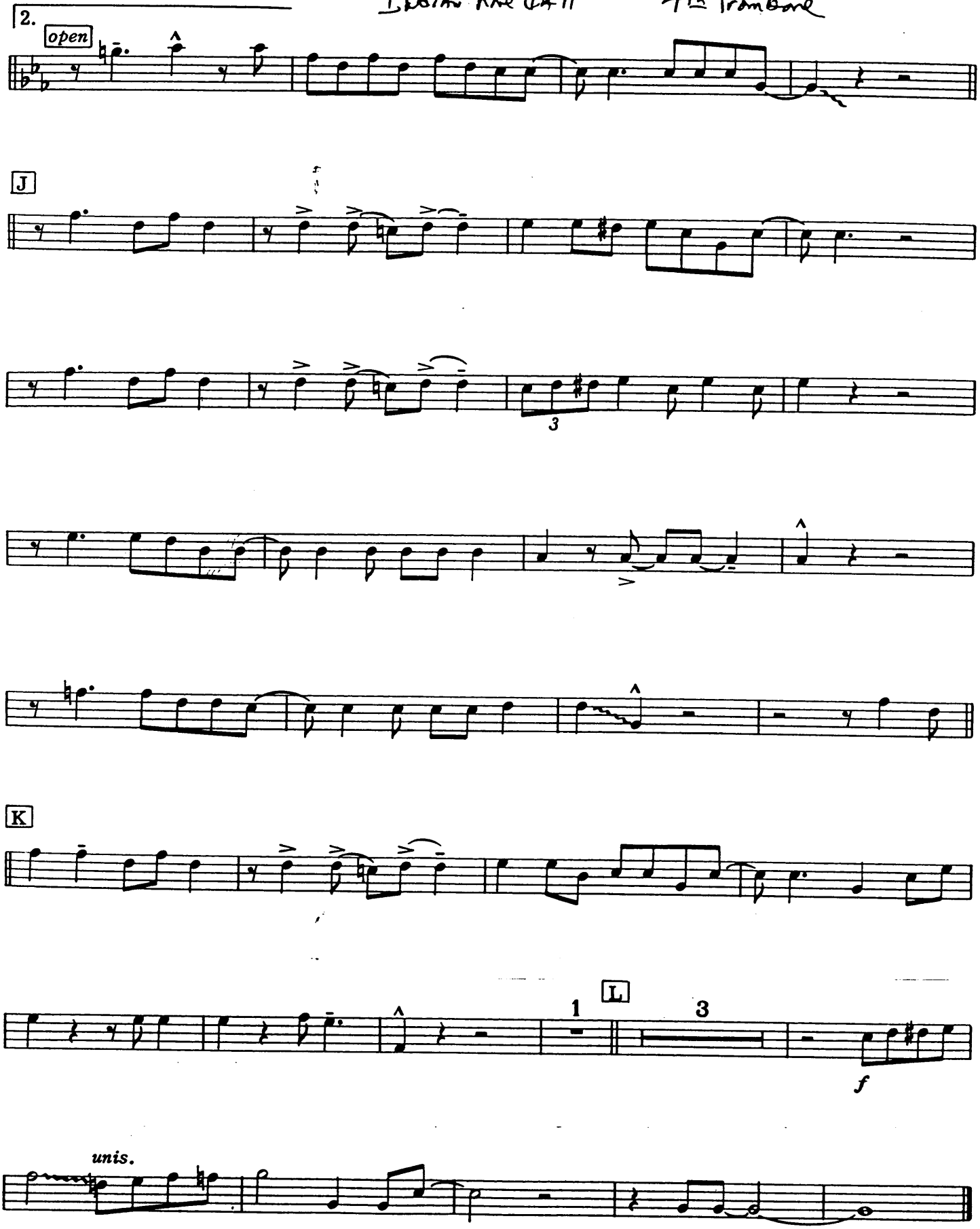
Indian Love Call
4th Trombone
2.
open
J
3
K
1
L
3
f
unis.

INDIAN LOVE CALL

Words by
OTTO HARBACH and OSCAR H.
Music by
RUDOLF FRIML

An ARTIE SHAW arrangement scored by Jerry Gray

Piano-Conductor

Mod^to (not too fast)

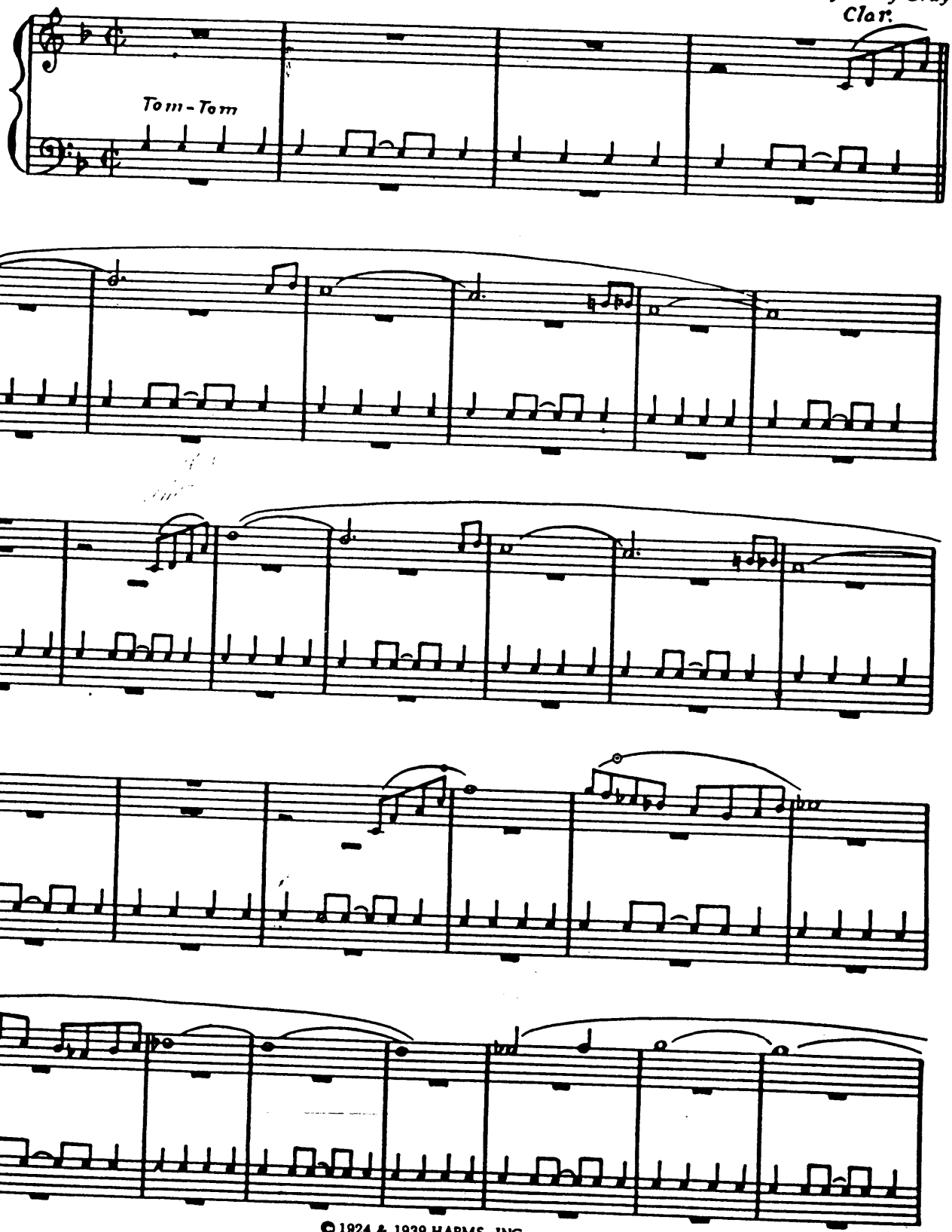

© 1924 & 1939 HARMS, INC.
Copyrights Renewed
All Rights Reserved

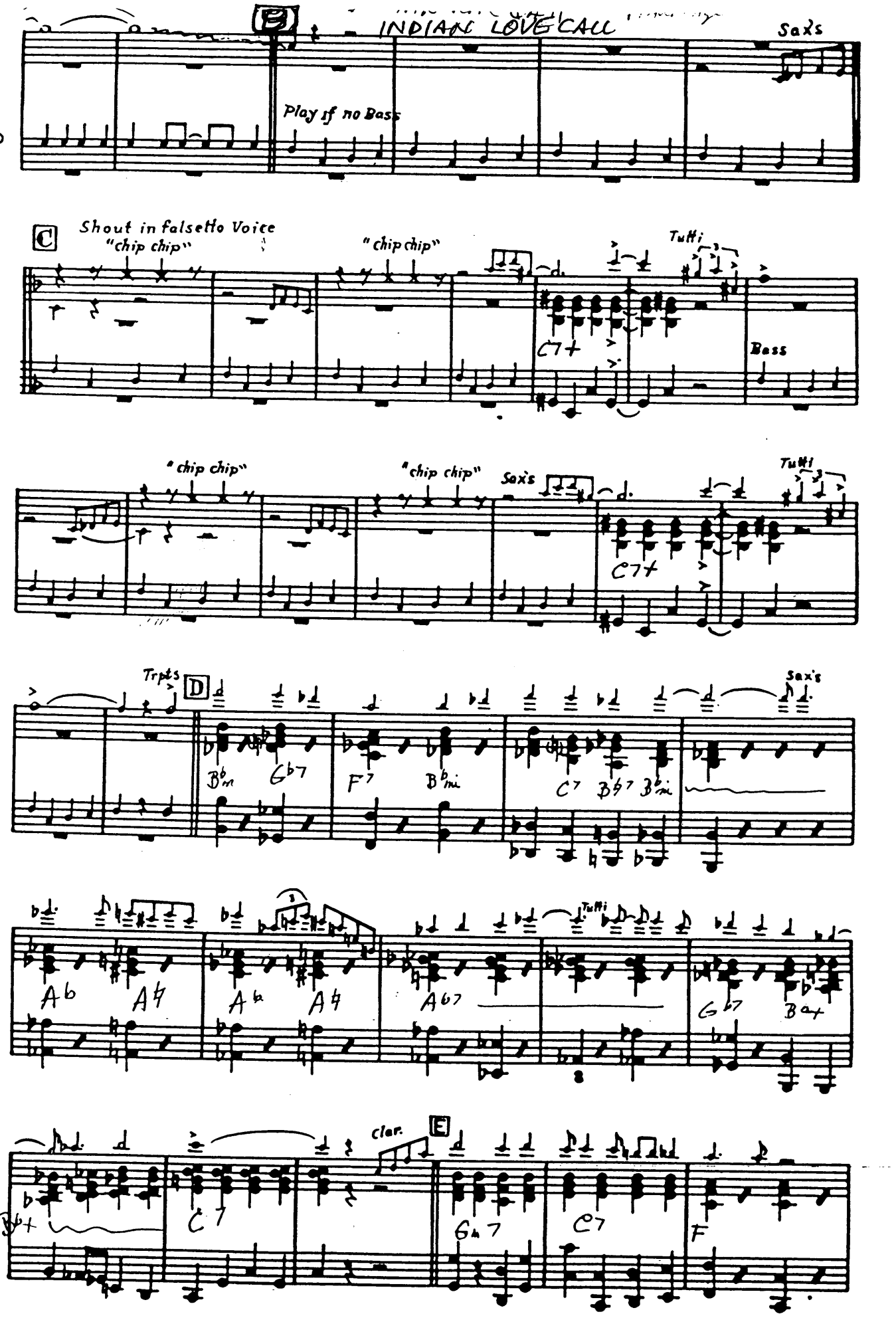
INDIAN LOVE CALL
Saxs
Play if no Bass
C
Shout in falsetto Voice
"chip chip"
"chip chip"
Tutti
C7+
Bass
"chip chip"
"chip chip"
Saxs
Tutti
C7+
Trpts
D
Saxs
Bbm
Gb7
F7
Bbmi
C7
Bb7
Bbmi
Tutti
Ab
Ab
Ab
Ab
Ab7
Gb7
Bb
clar.
E
Bb
C7
Gb7
C7
F

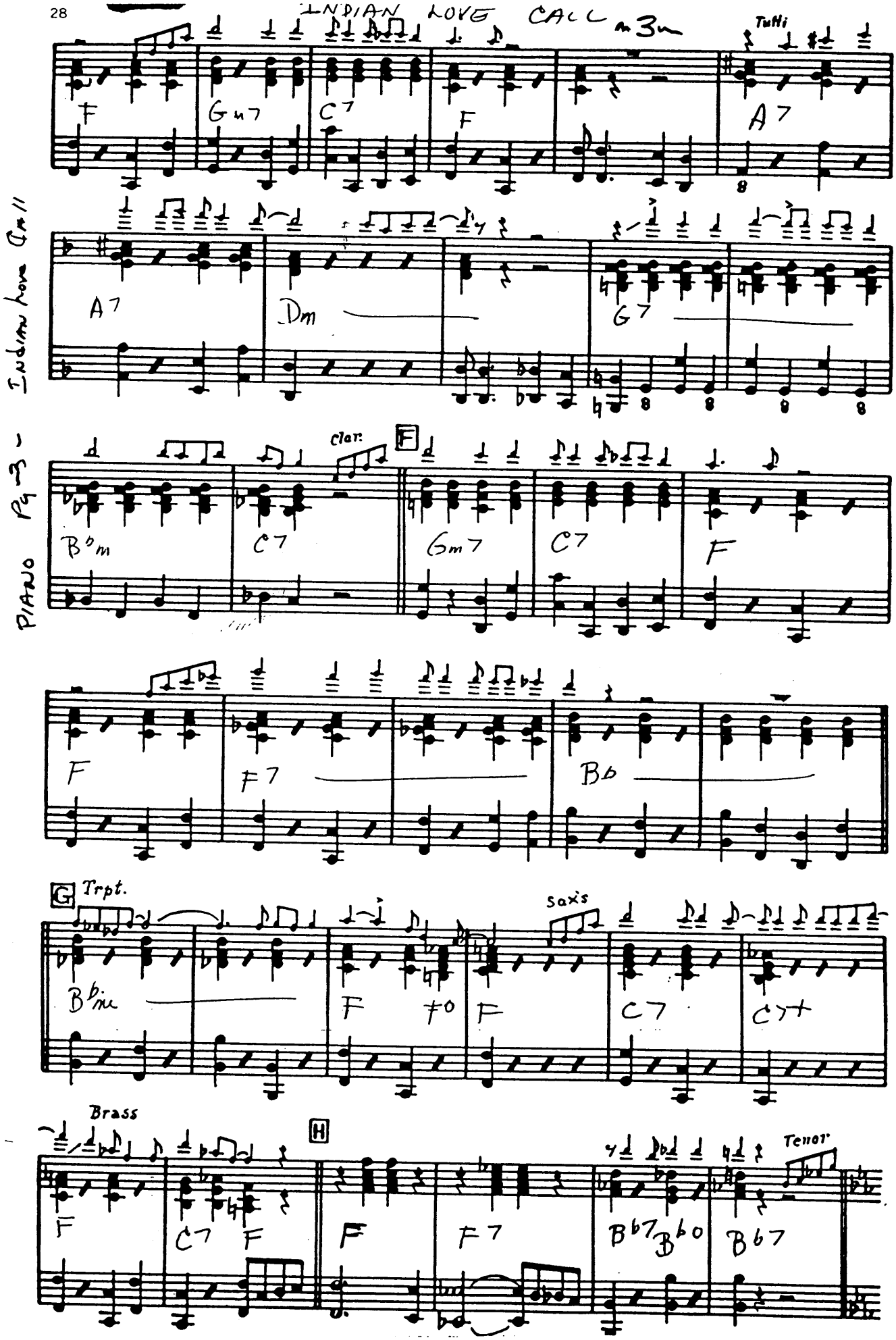
INDIAN LOVE CALL
Tutti
F
Gm7
C7
F
A7
A7
Dm
G7
Indian Love Call
Clar.
F
B♭m
C7
Gm7
C7
F
PIANO Pg 3
F
F7
B♭
G
Trpt.
Saxs
B♭m
F
F
C7
C7+
Brass
H
Tenor
F
C7
F
F
F7
B♭7
B♭o
B♭7

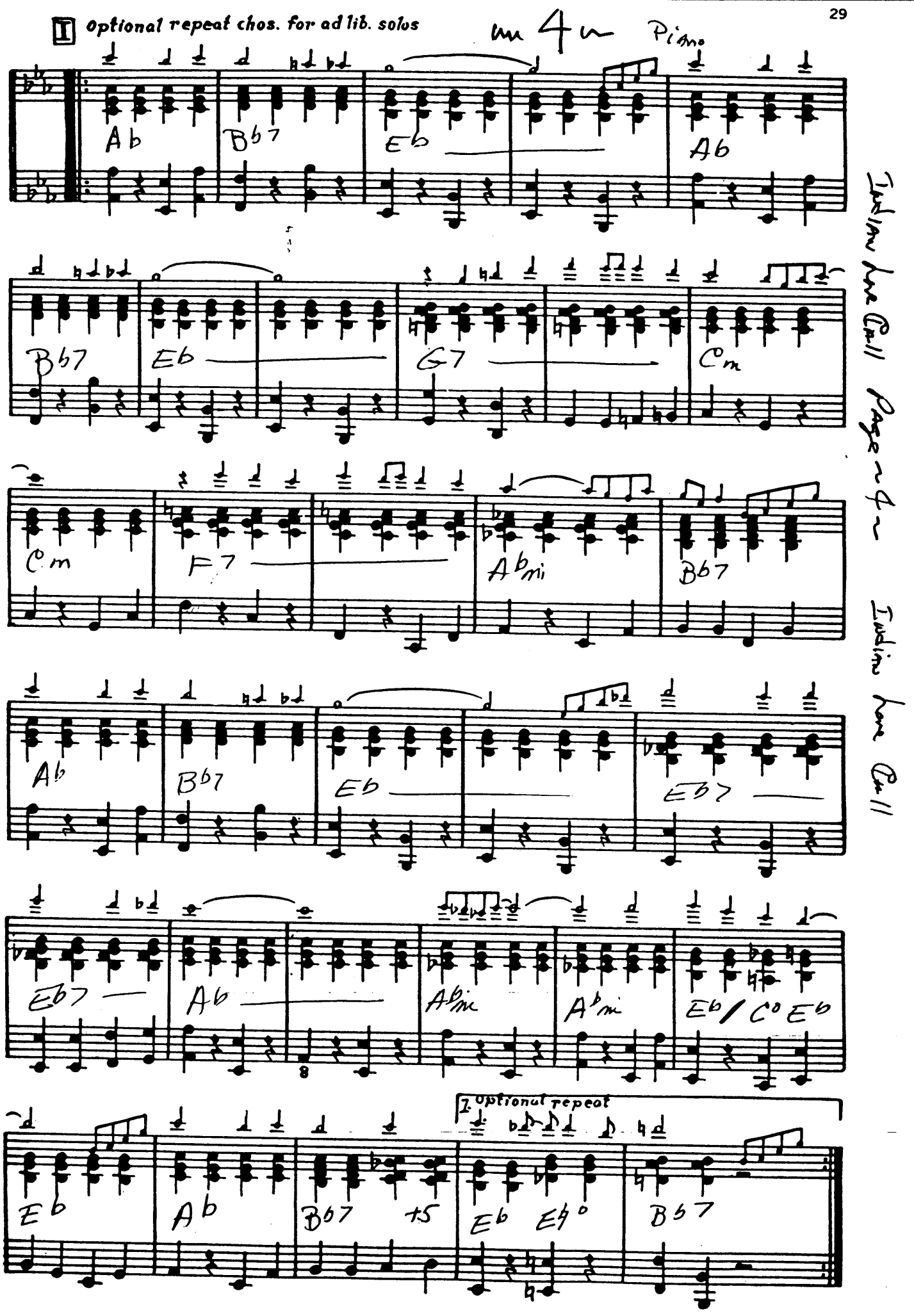
I Optional repeat chos. for ad lib. solos
Piano
Ab
Bb7
Eb
Ab
Bb7
Eb
G7
Cm
Cm
F7
Abmi
Bb7
Ab
Bb7
Eb
Eb7
Eb7
Ab
Abmi
Abmi
Eb / Co Eb
Eb
Ab
Bb7 +5
1. Optional repeat
Eb Eb°
Bb7
Indian have Call
Page ~4~
Indian have Call

Indian Love Call ~5~

2. Tutti

Sax's J

Eb Ab Eb Eb0 Bb7 Ab Bb7

Eb Ab Bb7 Eb

Brass.

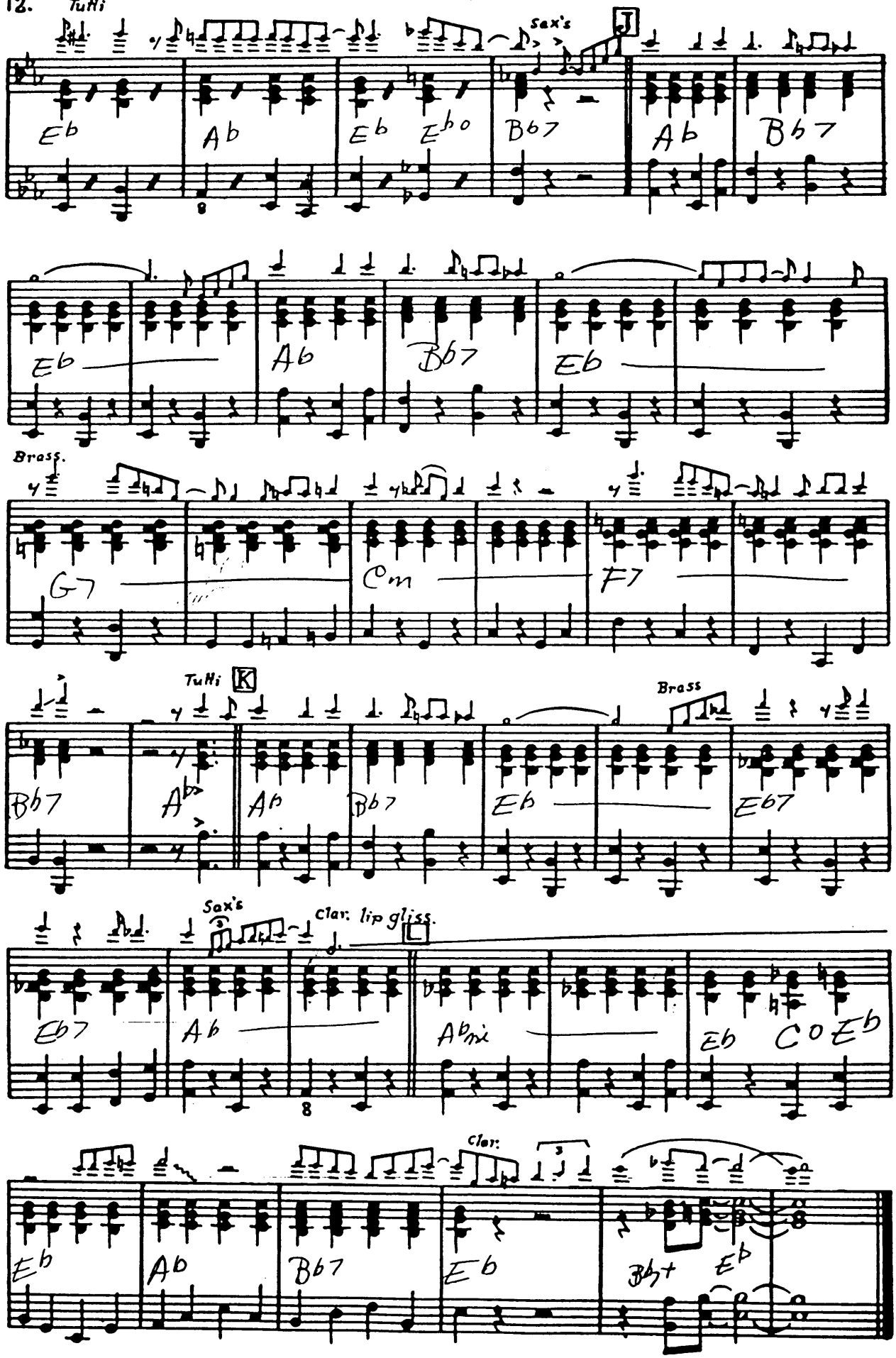

G7 Cm F7

Tutti K

Brass

Bb7 Ab Ab Bb7 Eb Eb7

Sax's

Clar. lip gliss. L

Eb7 Ab Abmi Eb C0 Eb

Clar:

Eb Ab Bb7 Eb Bb7+ Eb

PT 5 PIANO

PIANO

Page ~5~ Indian Love Call

INDIAN LOVE CALL

Words by
OTTO HARBACH and OSCAR HA
Music by
RUDOLF FRIML
An ARTIE SHAW arrangement sco

String Bass

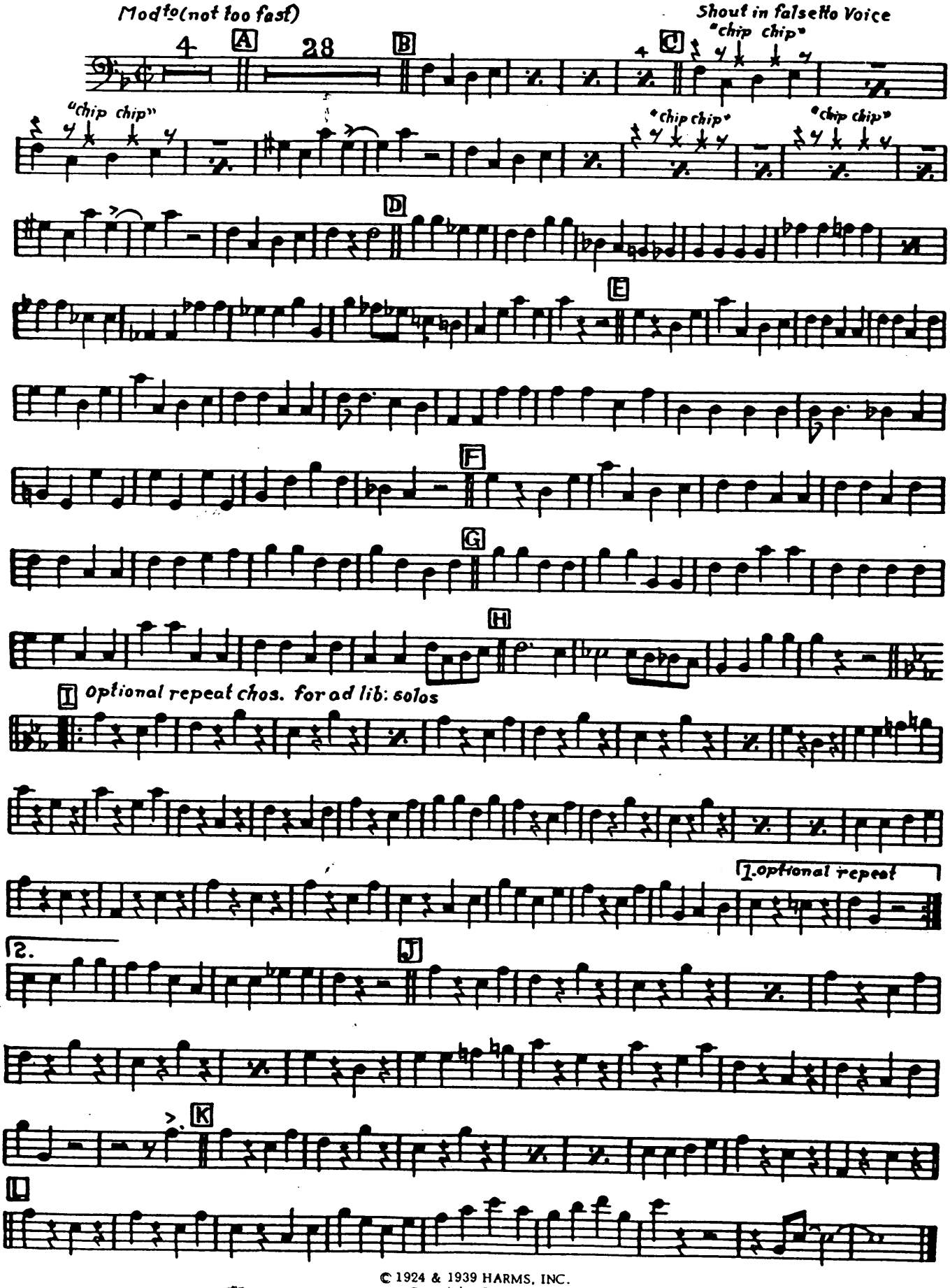

© 1924 & 1939 HARMS, INC.
Copyrights Renewed

INDIAN LOVE CALL

8/5 (38)

Drums

Words by
OTTO HARBACH and OSCAR H
Music by
RUDOLF FR
An ARTIE SHAW arrangement s

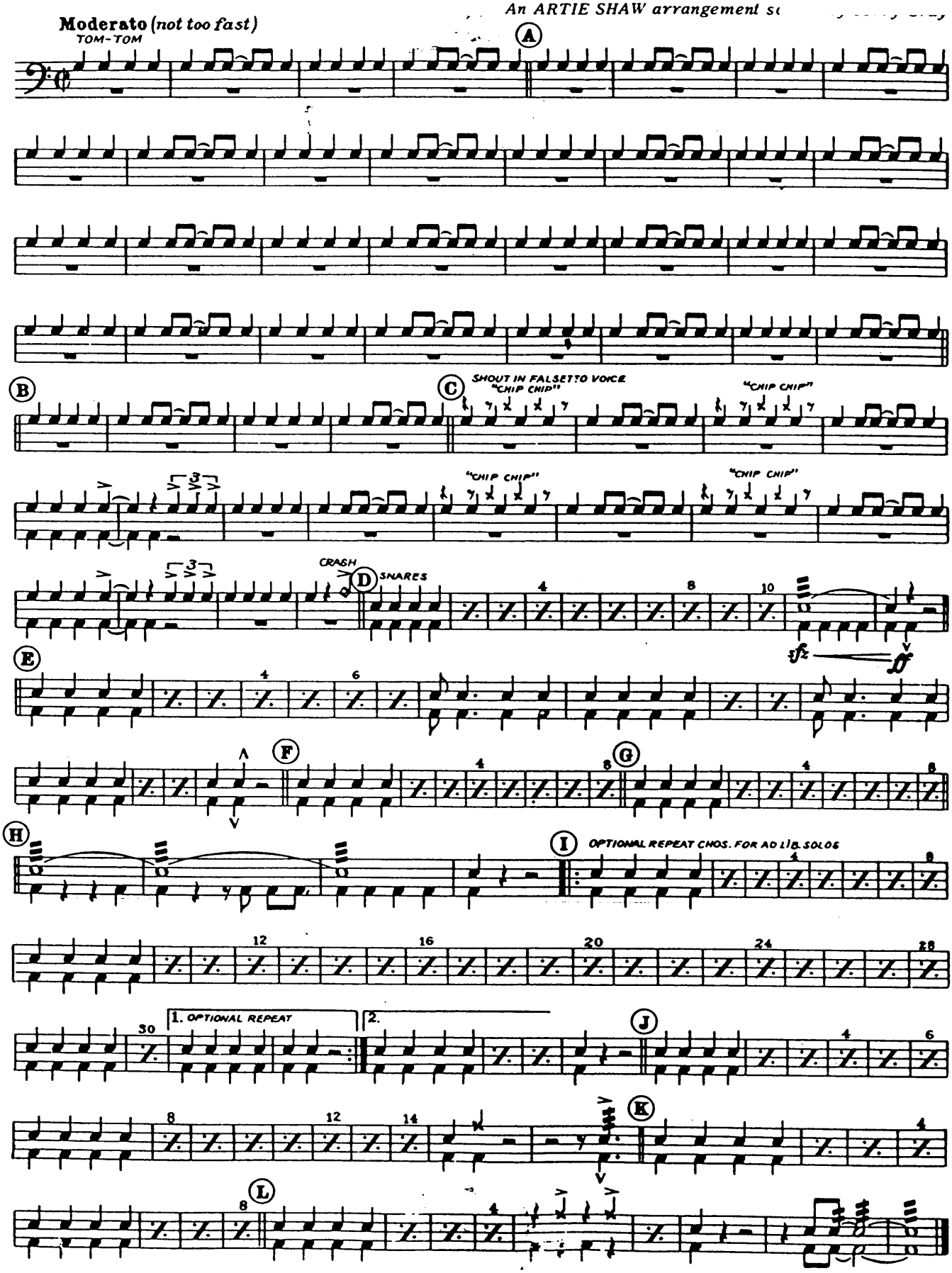

© 1924 & 1939 HARMS, INC.
Copyrights Renewed

8

INDIAN LOVE CALL

Words by
OTTO HARBACH and OSCAR HAI
Music by
RUDOLF FRIM
An ARTIE SHAW arrangement scored by Jerry Gray

Guitar

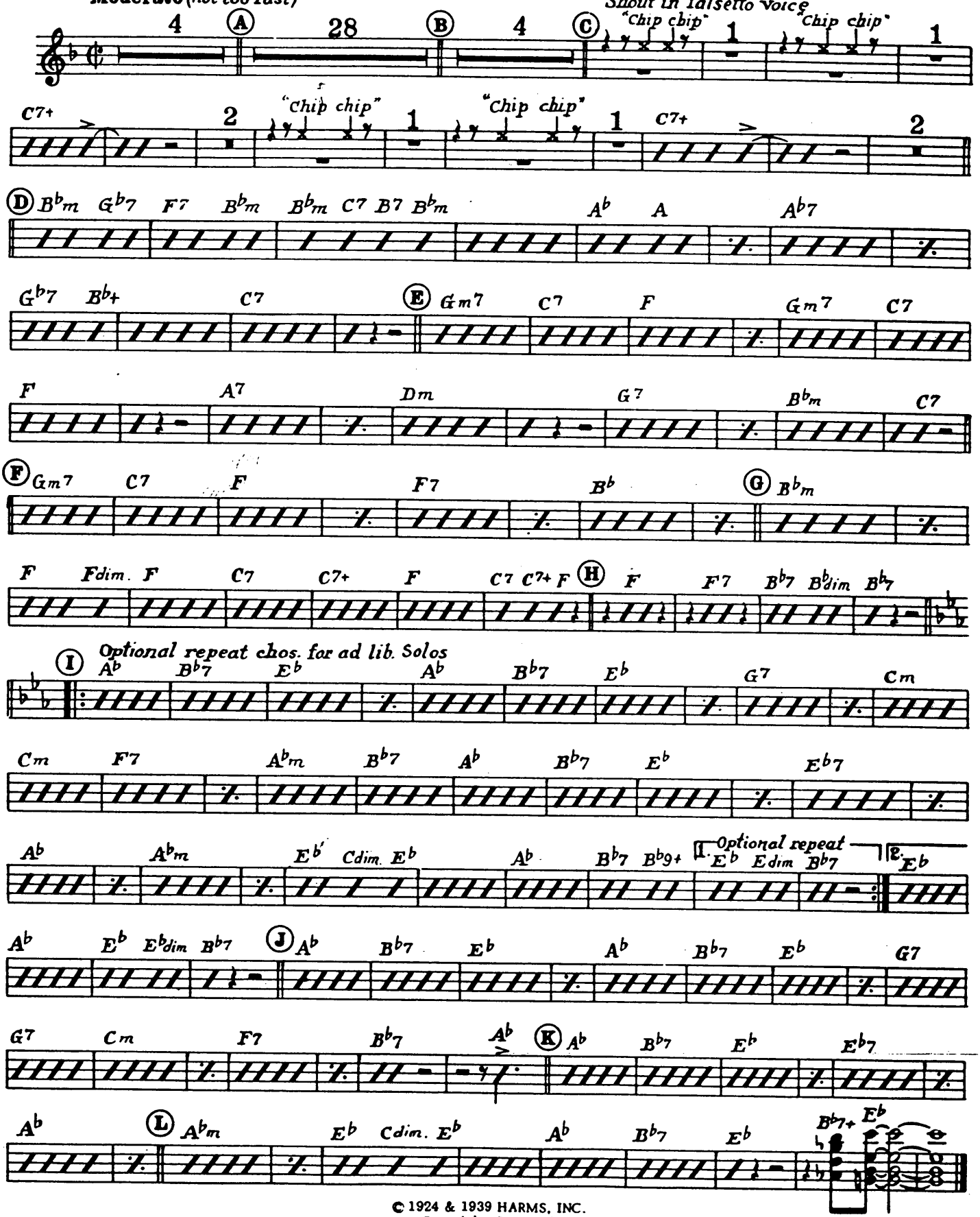

© 1924 & 1939 HARMS, INC.
Copyrights Renewed
All Rights Reserved